About Town

Mr. and Mrs. Ralph A. Swanson of 374 Hackmatack street will keep "open house" Sunday, August 12, from three o'clock on, in recognition of the 75th birthday of Mr. Swanson's mother, Mrs. Jennie S. Swanson of 20 Packard street, which falls on Saturday the 11th. Friends will be welcome to call at their convenience.

The 20th annual gladiolus exhibit of the Connecticut Gladiolus Society will open tomorrow at two o'clock at the Radio Center, 555 Asylum street, Hartford, and continue Sunday from 1 to 9 p. m. It is expected the Manchester Garden club will be represented by displays and arrangements of these popular flowers.

Sgt. Elmer R. Willis of 27 Lilley street, who is serving with Headquarters company of the 43d Division at Camp Pickett, has been ordered to the Helicopter Mechanics course at San Marcos Air Force Base, Texas. Upon completion of the six weeks course Sgt. Willis will return to his unit.

Past Chief Daughters of Helen Davidson Lodge, Daughters of Scotia, will have their picnic again this season at the Pentland home, 484 Porter street, rain or shine, Sunday, August 12. Mrs. Margaret Preston of 22 Horton Road heads the committee of arrangements.

Pvt. Robert C. Anderson, son of Mr. and Mrs. Carl H. Anderson of 55 Birch street, and Pvt. Norman Fendell, son of Manning Fendell of 519 East Center street, have successfully completed the Typewriting and Army Administration course at Fort Dix, N. J. During this eight weeks course students are taught the duties of battery and company clerks.

Miss Shirley Robbins was pleasantly surprised last night at a party on the occasion of her twenty-first birthday. The party was given by her parents, Mr. and Mrs. Myron Robbins, Sr., of North Coventry, at the home of her sister, Mrs. Augustine Kamienski, of 385 West Center street. Nineteen relatives and friends were present. A buffet luncheon was served by the honor guest's mother, sisters, Mrs. Kamienski and Mrs. Junc Ferguson, and Mrs. Janet Kissman. Miss Robbins received money and personal gifts.

Polish National Alliance Group 1088 will hold its monthly meeting tomorrow evening at seven o'clock at 77 North street. All members are urged to attend.

You're Invited!

... to meet the

KAHN TAILORING CO. SPECIALIST

J. L. BIRCHER

AT OUR STORE

Aug. 13th & 14th

Bringing you the latest in TAILORED TO MEASURE fashions and fabrics.

See these newest and finest ideas in Fall and Winter suits and topcoats for men and women. Then make your choice and have your measurements taken for delivery at any time you specify.

Weddings

Delmastro-DiCostanzo

Mr. and Mrs. John Beavich of 34 Union street announce the marriage of their daughter, Mrs. Ann DiCostanzo, to Edward Delmastro, Jr., son of Mr. and Mrs. Edward Delmastro of Glastonbury.

The ceremony was performed on Saturday, July 7, in Elkton, Md., by Pastor Wallin at his residence.

Is Affianced

Miss Gertrude Blevins

Mr. and Mrs. Thomas Blevins of 178 South Main street, announce the engagement of their daughter, Gertrude Blevins, to Corp. William B. Huddleston, Jr., son of Mr. and Mrs. William B. Huddleston, of 39 Haynes street.

Both Miss Blevins and Corp. Huddleston are graduates of Manchester High school, she in the class of 1951 and he in the class of 1948. Miss Blevins is employed at the Connecticut General Life Insurance company. Home on leave at present, Corp. Huddleston will report soon to Robbins Air Force Base in Georgia.

The wedding is planned for next June.

HELP WANTED

Experienced Gas Station Attendant, Sundays

Apply After 7 P. M.

COOK'S SERVICE STATION

Manchester Green

Board Sets New Policy

Directors Intend Having Closer Contact With Appointed Committees

As an outgrowth of the current "controversy" concerning the Manchester Housing Authority, the Board of Directors may set up a "policy" to be followed by all of its appointees. Such a policy would be designed to keep the directors in closer contact with their various appointed boards.

Director Katherine Bourn made the suggestion Tuesday night while the directors were discussing the proposed resignation of Robert J. Boyce, a member of the Housing Authority. The matter was placed on the agenda for the next meeting by a motion made by Director Melvin S. Hathaway.

Hathaway had questioned Boyce's absence from the housing board meetings over a period of several months. Boyce, who is secretary of the Manchester Savings and Loan association, in a letter of resignation told the directors that his business duties had kept him from attending meetings but had not kept him from fulfilling his more important responsibilities on the housing board.

The directors subsequently refused to accept Boyce's resignation and gave him a "vote of confidence" for the work he has done. They also tabled the resignation of Fred T. Bliah, Jr.

Chairman Harold A. Turkington pointed out what he termed "newspaper criticism" in connection with the Boyce matter and said it was unfortunate. He stated the housing post is a non-paying job and criticized Hathaway for his handling of the affair.

Director Bourn then suggested that a policy for appointees would prevent similar incidents in the future. If appointees couldn't attend meetings, for a period of time, for example, they would notify the directors of their absence.

Director Harry Firato suggested that the directors establish closer relationships with all their appointive boards by holding joint meetings from time to time.

At the opening of the meeting, Earl J. Campbell questioned the directors concerning the housing authority, said he had received complaints from residents of local projects, and asked who should receive the complaints.

General Manager George H. Waddell explained they should be addressed to Harold Symington, housing director. Two of the projects, Orford Village and Silver Lane Homes, are under federal control, he said, while Greenhaven is a state project.

PRESCRIPTIONS Carefully compounded. Arthur Drug Stores

Board of Relief

South Manchester Fire District

Notice is hereby given to all taxpayers in the South Manchester Fire District that a Board of Relief meeting will be held at the Fire Headquarters, Cor. Spruce and Florence Sts., Monday evening Aug. 13, 1951 from 7 to 8 o'clock D.S.T. for the purpose of hearing any and all complaints regarding the tax list.

Signed
Andrew Ansaldi
Jack M. Gordon
George W. C. Hunt
Commissioner

Read Herald Advs.

LOVELL & COVEL'S Candy Cupboard CHOCOLATES

QUINN'S PHARMACY

CLOSE-OUT OF SUMMER DRESSES

Values to $8.98

$5.79

ALL SALES FINAL

Second Floor

The J.W. HALE CORP. MANCHESTER, CONN.

Smart New Fall Gabardine Dresses With Crest

Brunner's RINGS THE BELL WITH THE BEST DEAL IN TOWN ON SOF-GLO AUTOMATIC

CROSLEY

SMASHING TRADE-IN ALLOWANCE FOR YOUR OLD BOX

PLUS:

NO CASH DOWN

Our extra big trade-in allowance will more than take care of down payment.

"CARE-FREE" AUTOMATIC DEFROSTING WITH THIS CROSLEY SHELVADOR!

MODEL SAC-9. Capacity 9.5 cubic feet. Other models offer a wide choice of sizes, features, and prices.

There's nothing like Crosley "Care-Free" Automatic Defrosting. Nothing to turn off, nothing to watch, nothing to empty. Defrosting happens so fast that even ice cream stays hard!

And the extra room in the door gives you twice as much "front-row" food space. Many features include a full-width freezer compartment that holds up to 50 pounds. Crosley's Electroaver Unit is backed by a five-year warranty.

casually young

Ever popular for its casual good looks . . . here it is in deftly tailored—so right for fall '51. In the new fall colors. Wine, gray and green. Sizes 14 to 20, 16½ to 22½.

$8.98

$1.50 Sheer Nylon Hosiery

Seams to see. Dark seam sheer 54 gauge. 15 denier first quality hosiery with reinforced foot for extra wear. New flattering early fall shades. Sizes 8½ to 11. Buy several pair at this sale price. .....Pair

$1.00

CHILDREN'S AND MISSES' ANKLETS

Fine quality mercerized cotton anklets with nylon reinforced heel and toes for extra wear. Sizes 8 to 11. White and colors in popular cuff styles.

3 pair $1.00

NEW SCARFS

For Early Fall Wear.

Small squares, also medium and large square silk scarfs in new smart prints. Also long scarf in solid colors.

59c to $2.98 ea.

NO OBLIGATION TO BUY! IT COST YOU NOTHING TO GET THE DEAL

OPEN UNITL 9 P. M. TODAY SAT. UNTIL 5 P. M.

BRUNNER'S TV DEPT.

368 EAST CENTER STREET TELEPHONE 5191

The J.W. HALE CORP. MANCHESTER, CONN.

S&H Green Stamps Given With Cash Sales

WHAT'S BENEATH LOOKS!

Is the car in good mechanical condition—provide economical performance? Then that car is a good buy! We have many here! See our wide selection of fine Used Cars—each a true value. Sincere attention to your needs. Fair prices. Easy terms. Come in—TODAY!

1994 OLDSMOBILE

76 Convertible Coupe—Black with red leather interior, black top, back up lights, hydramatic drive, radio, heater.

1949 OLDSMOBILE

88 Rocket Engine 5 Passenger Coupe—Dark green, seat covers, hydramatic drive, white wall tires, radio, heater. One owner.

And Many More . . .

All Values Galore!

Safety Tested Used Cars

C. E. HOUSESON

OUR 39th YEAR

! OUR PROMISE IS YOUR SATISFACTION !

CALL 5191

LET JOHNNIE FITZPATRICK DRIVE TO YOUR DOOR with his complete appliance department on wheels. He'll be glad to demonstrate Crosley right at your home — at your convenience. Ask Johnnie for your ticket! You may win a CROSLEY RADIO FREE!

Manchester Evening Herald

Average Daily Net Press Run For the Week Ending August 4, 1951 9,832 Member of the Audit Bureau of Circulations

Manchester—A City of Village Charm

The Weather Forecast of U. S. Weather Bureau

Clearing this afternoon, slightly cooler tonight. Sunday, cloudy, little change in temperature, showers in late afternoon or evening.

VOL. LXX, NO. 265 (TEN PAGES) MANCHESTER, CONN., SATURDAY, AUGUST 11, 1951 (Classified Advertising On Page 8.) PRICE FIVE CENTS

Air Base Wrangle Slows Defense Bill

Washington, Aug. 11—(AP)—A squabble over a proposed air force installation in President Truman's home county in Missouri has temporarily delayed House action on a record $5,768,000,000 military construction bill.

The House may reach a vote next Tuesday on the measure which aims chiefly at keeping the United States safe from any Russian atomic attacks.

But first, the House must take a roll-call vote on a $19,019,000 project to expand the Grandview, Mo., airport in Jackson County, near the Truman family home in Independence.

Approved Project

The project is part of the military construction bill and was approved by the Air Force and the House Armed Services committee. It would permit the transfer of the Continental Air Command from Mitchel Field, Long Island, to Grandview—an Air Force proposal aimed at strengthening the Air Reserve and Air National Guard programs.

Rep. Gross (R-IA) moved yesterday to strike out the proposed expansion at Grandview on the grounds it needlessly duplicated facilities at a nearby Air Force base at Sedalia, Mo., which is due for a $22,000,000 expansion.

Gross' state is one of four in which no military construction in the bill is scheduled. The others are Connecticut, West Virginia and North Dakota.

Amendment Defeated

After bitter wrangling, the gross amendment was defeated 56 to 16.

Gross then moved to send the bill back to the House Armed Services committee with instruction from the House that it eliminate the Grandview item. He lin-

(Continued On Page Two)

Brief Career

Thirteen-year-old Pvt. Robert Young, of Philadelphia, sadly buttons up his shirts as he prepares to leave the army at Indiantown Gap, Pa. Pvt. Young enlisted four months ago when he was 12 and went to Hawaii before his true age was known when a sergeant insisted that he shaved until whiskerless face daily. (AP Wirephoto).

Bulletins from the AP Wires

CALLS FOR NURSES

Washington, Aug. 11—(AP)—The Red Cross today appealed for at least 50 nurses to serve in polio-stricken areas.

It said in an announcement that nursing resources have been greatly overtaxed by a sudden upsurge in the number of infantile paralysis cases in some communities in Colorado, Wisconsin, Utah, and Texas.

DIG FOR BURIED BOY

Lansing, Mich., Aug. 11—(AP)—Rescue workers began for dawn today to resume digging into tons of sand for a nine year-old boy feared dead in a gravel pit cave-in.

The seven-year-old buried Douglas Davis, son of an East Lansing factory worker, was by a romper with two playmates yesterday. The two other boys were thrown clear.

A VERY RAW DEAL

Shamokin, Pa., Aug. 11—(AP)—Mrs. Mary Ellen Kopko, 27-year old mother of three young children, arrived home early today after spending a full day in a Youngstown, O., jail for allegedly 70 miles an hour. "I think they gave me a very raw deal," she said.

EARLY STILL CRITICAL

Washington, Aug. 11—(AP) — The condition of Stephen T. Early, former President Roosevelt's press secretary for eight years, was described today as still critical, although he was reported restful night.

Early suffered a heart attack last Tuesday.

May Write Report On Mac Hearings

Washington, Aug. 11—(AP)—The man who presided over the lengthy inquiry into President Truman's dismissal of Gen. Douglas MacArthur said today he will call a meeting soon to decide if a formal report is needed.

Senator Russell (D. Ga.) told a reporter, "The joint committees (which investigated) must decide upon that, and if a report is ordered, decide upon its scope and content." He said he agreed with a previously expressed view that a report is not called for.

The MacArthur investigation

(Continued On Page Four)

Laud Marines for Rescues At Train Smashup; 8 Dead

Simesport, La., Aug. 11—(AP)—"If it hadn't been for the Marines—"

A fire department official from Canasa City, Mo., paid high tribute to members of the legendary United States Marine Corps for the part they played after the head-on crash yesterday of a troop train and a streamliner.

Eight men died and about 60 persons were injured in the flaming wreckage of a Marine troop train and the Kansas City Southern streamliner, the Southern Belle. One Marine was missing.

The trains rammed into each other at high speed about 60 miles west of Baton Rouge, La.

Ray J. Marran, the fire department official, and his wife were passengers on the Southern Belle.

"If it hadn't been for the Marines, I don't know what the (civilian) passengers would have done," Marran stated.

No Panic

There was a loud crash and breaking glass. Furniture in the diner tumbled around, people were thrown all around the car. One man's face was badly cut. A

(Continued On Page Two)

The Nation Responds

Four-year-old Lloyd Boster, who doctors say will die within a month from cancer of the lungs, sits at a table overflowing with mail and gifts at his home in Clay, N. Y. He has been receiving hundreds of letters daily since wire stories told of his plight a few days ago. One of the boy's lungs has already collapsed, doctors say. He will re-enter a hospital August 13 for further treatment of the other lung. (AP Wirephoto).

Pleven Cabinet Turns France Toward Right

Paris, Aug. 11.—(AP)—Premier Rene Pleven and his new strongly conservative cabinet won what amounted to a vote of confidence today. The National Assembly balloted 390-222 to postpone indefinitely an opposition request to debate the make-up of the cabinet.

Pleven had presented his cabinet to President Vincent Auriol earlier after an all-night squabble over who would get what job.

France's worst cabinet crisis since World War II ended in a breakfast-time meeting at the Elysee Palace during which the President served coffee instead of the traditional champagne to the new cabinet officers.

Term In Doubt

Pleven finally succeeded in forming a cabinet after seven other men had tried and failed in the past 12 days. How long it could stay in office was doubtful.

Many observers felt that its life will not extend much past parliament's summer recess which lasts until Oct. 23.

They were encouraged, however, because Robert Schuman —renamed Foreign Minister—will have a government behind him when he attends meetings of the Big Three, the Atlantic Pact countries and the signing of the Japanese Peace Treaty. All these events are scheduled for September.

The new cabinet reflected the swing to the right shown in the June 17 election. For the first time in more than a year there are no Socialists in it. The cabinet also excludes Communists and rightwing followers of Gen. Charles de Gaulle.

Refused Posts

Although the Socialists refused cabinet posts they are expected to give the new government their votes in the Assembly.

Cabinet members were chosen from the Popular Republican Movement (MRP) a left of center Catholic group and the least conservative represented; the Radical Socialists (Conservatives); Independents and Peasants; and the Democratic and Socialist union of the Resistants (U. D. S. R.) which Pleven himself belongs.

The Independents and Peasants proved their strength by holding up announcement of the new cabinet from 3:30 a. m. to 6:30 a. m. while one of their men got the job changed. He was Louis Jacquinot who had been slated to be minister for the Associated States handling Indochina. He insisted on being Minister of Overseas France.

(Continued on Page Two)

Ten Face Trial For Killing King

Amman, Jordan, Aug. 11—(AP)—Prime Minister Tewfik Pasha Abul Huda said today 10 persons —including three relatives of the exiled Grand Mufti of Jerusalem—will go on trial for the assassination of King Abdullah.

The Premier told a news conference that a special military court will try the murder case here in a few days. He said 21 suspects have been released.

Eight of the accused men are under arrest, the two others are outside the country, all presumably will be tried in absentia.

The jailed men are Dr. Mousa Abdullah el Husseini, Tewfik Salah el Husseini and Dr. Daoud el Husseini, relatives of the Grand Mufti; El Khury Avad, a Roman Catholic priest; Abed Mahmoud Okkeh, Abdilakader Harahat, Zakaria Mahmood Okkeh and Kamel Abdullah al Kaloutl.

Abdullah el Tal and Mousa Aned el Ayoubi are outside the country.

A young Moslem tailor shot King Abdullah last month in the Mosque of Omar in the Jordan-

(Continued on Page Two)

Indicate Perjury In Arsenal Probe

Washington, Aug. 11—(AP)—The chairman of a House group investigating buying procedures at the Detroit arsenal says he believed one witness may have given perjured testimony.

Rep. Porter Hardy (D-Va), head of the House Expenditures subcommittee, sent Attorney General McGrath a transcript yesterday drawing McGrath's attention to testimony from Joseph Weisner, owner of the Fairfield Engineering company.

Weisner, whose firm has government contracts, went before the subcommittee last month in Detroit. He said he had loaned large sums to employes at the government's military arsenal in Detroit, but said he had been repaid.

Weisner said he made loans through Wayne Campbell, and that he got some contracts through Campbell, who was formerly at the arsenal.

Chief Assistant Prosecutor Ralph

(Continued On Page Four)

Cadets Gain New Support

Sentiment Grows for Giving Honorable Discharges to Cheaters

West Point, N. Y., Aug. 11—(AP)—Additional supporters, including a lawyer and some West Point officials, have been won to appeals that honorable discharges be granted a number of the 90 cadets accused of cheating at examinations.

Such dismissals would permit the cadets to leave the military academy without the official stigma implied or contained in other forms of discharges.

The talk of the method of dismissal in many quarters was that taking the place of debate on whether the cadets should be expelled at all. There were indications that many of the cadets themselves were more anxious to

(Continued On Page Two)

Questioned Union Pacts Validated

Washington, Aug. 11—(AP)—A bill to legalize thousands of questioned union labor contracts was approved unanimously yesterday by the Senate Labor committee.

A similar bill has been introduced in the House. The Senate bill was sponsored by Senators Taft (R-Ohio) and Humphrey (D-Minn).

They grew out of a Supreme Court ruling that top officers of the AFL and CIO had to sign non-Communist oaths, under provisions of the Taft-Hartley Labor Act, if affiliated unions were to be allowed legal use of NLRB facilities.

Thousands of labor contracts, worked out in conjunction with the NLRB, were signed during a period when top labor union chiefs had not yet signed such oaths. They have now done so.

The Taft-Humphrey bill would validate these contracts.

The bill also would permit employers and unions to agree on a union shop without a referendum of workers involved, unless 30 per cent of the workers signed a petition demanding a referendum.

Protest Truman Plan For Plant Dispersal

Washington, Aug. 11 — (AP) — Members of Congress from established industrial areas bitterly protested today against President Truman's new plant dispersal policy.

Mr. Truman's aim is to spread out the nation's industrial plants to make them less vulnerable to any enemy atomic attacks. But opponents argue the dispersal will hobble rather than help defense preparedness by draining vitality from existing industrial regions and forcing costly population shifts.

Could Enforce Plan

The administration has powerful means to enforce the dispersal policy—award of defense contracts, granting of defense loans, allocation of critical materials and other measures.

As announced by Mr. Truman yesterday, the policy is to disperse new industry and expanding industry but not to interfere with established operating units. No part of the country is to be built up at the expense of any other section, the President said.

The most vehement objections were registered by the New England states, whose representatives in Congress disregarded party lines and joined forces to defeat a similar dispersal provision in the economic controls legislation enacted last month.

Rep. Heselton (R-Mass) termed

(Continued on Page Two)

Triple Damages For Gypped Vets

Washington, Aug. 11—(AP)—The Senate Labor committee yesterday approved a bill to let veterans sue for triple damages if they are gypped in buying a home.

The House has passed the bill. Suit may be brought against anyone who knowingly sells a veteran a home "considerably in excess of the reasonable value" as determined by the Veterans administration.

1.5 Million Loss In Texas Storm

Dallas, Tex., Aug. 11—(AP)—Vicious thunderstorms hit the north plains of Texas—one of the largest cotton producing areas in the world—a $1,500,000 blow last night.

Hail damaged an estimated 10 to 12 thousand acres of irrigated cotton, mostly in Hockley county.

Water ran hub deep to cars after a heavy downpour in Lubbock. Strong winds blew away an empty cotton warehouse in a community 20 miles northwest of Lubbock.

Elsewhere over Texas temperatures were slightly cooler than the 100-plus temperatures of the past two weeks of fery heat. Most sections still need moisture for crops, pastures and in many places for city water supplies.

The high Texas temperature yesterday was 107 at Presidio in the Big Bend country.

The hail in Hockley county struck about a dozen farms. Hail stones piled up three deep in spots.

"I've been here since 1924 and I've never seen anything like it," said R. L. Edwards, who farms 11 miles west of Lubbock. He lost 700 acres of cotton several inches

(Continued on Page Three)

Joy Raps Communist Delay on Armistice

Test Case Due on TV Testimony

Washington, Aug. 11—(AP)—The right of the Senate Crime Investigating committee to require witnesses to testify in televised hearings is headed for a possible test in the criminal courts.

By a 38 to 13 vote the Senate yesterday stuck to its citations accusing two Cleveland, Ohio, witnesses of contempt of Congress for refusing to testify last March 26 at crime committee hearings. The hearings were covered by television, newsreels and radio as well as the press.

Hearings on TV

The committee plans to televise hearings here next week exploring New York underworld activities.

A frequently bitter five-hour debate preceded the vote sustaining contempt citations against Morris Kleinman and Louis Rothkopf, described by Senator Kefauver (D-Tenn) as members of "one of the largest and most sinister criminal gangs in the United States.

Kleinman and Rothkopf refused to talk because they said, their Constitutional rights were violated by TV, newsreel and radio broadcasting of the hearings.

The Senate's vote sustained contempt citations originally voted against the two men on March 30,

(Continued on Page Five)

Connally Blasts Military Aid Cut

Washington, Aug. 11—(AP)—Senator Connally (D-Tex) said today Congress can't provide for a buildup in the free nations' defense strength and cut military spending at the same time.

Connally's comment was made to a reporter in announcing that the Senate Foreign Relations and Armed Services committee will go to work Monday on revising the $8,500,000,000 foreign aid authorization bill.

The House Foreign Affairs committee has sliced $651,000,000 from the total. Connally, however, said he believes any sizeable reductions made by the Senate committee must come out of the economic aid.

"We have to build up military aid.

(Continued on Page Five)

Korean Armistice Site

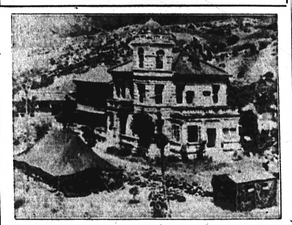

In this building that looks like a suburban American residence of the early 1900 vintage, representatives of the United Nations were called to confer with Communists in trying to arrange a cease-fire armistice. This is a radio photo.

Sales Tax Halves Estimated Deficit

Hartford, Aug. 11—(AP) — The State's estimated deficit was sliced in two today as war swollen sales tax revenue for the April-June period hauled in a half-million more than expected.

Result is the deficit for the two-year period which ended June 30 dropped fro m an estimated $1,000,000 a week ago to around $500,000, giving hope that other tax returns might wipe it out entirely.

In January when the Republican administration of Governor Lodge took over, it claimed that the figure left by budget officials, it went higher .than they expected.

The high-level April-June sales tax returns were only $600,000 below the bumper Christmas shopping months of October-December —months which invariably bring yearly highs.

Many Surprised

Continued heavy sales tax collections have come as a surprise to many who have complained over slumps in appliance and new car sales. But heavy general consumer buying along with inflated prices are credited with the bulging tax returns.

While the latx returns are en-

(Continued on Page Five)

U. S. Grain Stores To Cut Shortages

Washington, Aug. 11—(AP)—Big government wheat and corn stores may make the difference this year between food shortages and plenty.

The grains were bought in previous bumper years under a price support program. Some officials had wondered what they were ever going to do with the one-time surpluses.

But an Agriculture department crop report yesterday indicated that floods in some places and drought in others had converted a potential problem to a benefit.

The most serious shortages—without the stored grains—would have been felt in livestock feed grains especially corn. While a somewhat larger crop of corn than last year was forecast, the volume would not be large enough to maintain the current high level of production of meat, dairy and poultry products.

The stores of about 750,000,000 bushels of corn will make up

(Continued on Page Five)

News Tidbits

Culled from (AP) Wires

Some 800 CIO-United Auto Workers in Toledo, O., are receiving bonus checks for participating in series of strikes... Prices are reported turning up after nine weeks of gradual decline.. There is narcotics addiction among students in every high school in Chicago, says Dr. Andrew C. Ivy, vice president of University of Illinois.

For the first time since Pope Pius proclaimed dogma of assumption into heaven of Virgin Mary, special mass honoring her will be celebrated in Catholic churches throughout world Aug. 15—feast day of the Assumption.

Truckload of 105-mm. shells catches fire near Haviland, Kas., and series of blasts shake area for miles around... Retail meat dealers want ceiling prices of hamburger, chuck, round steaks and beef roasts raised, and ceilings lowered on sirloin steak, and rib and loin roasts.

National Labor Relations Board says it will not press unfair labor charges against Bell Telephone System growing out of strike last fall... Premier Marshal Tito formally thanks U. S. for its aid in Yugoslavia's "hour of need."

U. S. advances Spain $6,000,000 to develop Spanish fertilizer and steel production... Los Angeles jury starts deliberations in $200,000 slander suit brought by Playwright Emmet Lavery against Actress Ginger Rogers' mother, Mrs. Lela Rogers, and seven other defendants.

Says Reds Shut Door On Terms

Munsan, Korea, Aug. 11—(AP)—Vice Adm. C. Turner Joy told Communists in strong terms today they had "slammed the door on every attempt to make progress" in the Kaesong cease-fire talks.

The senior United Nations envoy aimed his words directly at Lt. Gen. Nam Il, chief Red delegate, for Nam's inflexible stand on the 38th parallel as the only cease-fire line acceptable to the Reds.

"You did not come here to stop the fighting," Joy declared.

"You did not come here to negotiate an armistice. You came here to state your price—your political price for which you are willing to sell the people of Korea a temporary respite from pain.

"You have engaged in these conferences only to present demands, not to negotiate a solution."

Apparently Angry

When Nam left the conference room at the end of the day's session observers said he was "apparently angry."

Brig. Gen. William P. Nuckols, an official spokesman, said Joy departed from his "normally well-tempered, coldly logical phraseology" in his most "vehement" attack yet on the Communists.

Nuckols said the negotiators wrangled for two hours and 20

(Continued on Page Five)

Red Newsman Airs UN Buffer Line

Munsan, Korea, Aug. 11—(AP)—A Communist newsman at Kaesong today said he knew "exactly" where the United Nations command wanted to draw a cease-fire line in Korea.

A pooled dispatch said Allen Winnington of the London Daily Worker, outlined it this way:

The northern edge would start at the village of Soart, 51 air miles due north of the 38th parallel on the east coast. It would run southwest north of Kumsong and Pyonggang, each about 30 miles north of 38, on the central front, continue to a point two and one-half miles north of Kumchon on the western front, 11 miles north of 38, then dip below 38 to a point 10 miles southeast of Haejin on the west coast, two miles above 38.

This is somewhat north and east of the present battle lines on which the U. N. is basing its demands for a buffer zone. The U. N. has never revealed exactly where it wanted the line placed.

20 Plan to Swim English Channel

Dover, England, Aug. 11—(AP)—Twenty swimmers who plan a mass attempt to swim the English Channel Monday sailed for their French coast starting point today.

The hopefuls—seven are women —will compete for $2,800 prizes put up by Lord Rothermere's Daily Mail, a last year's mass swim. 24 started from the French coast and nine reached England under their own power.

The swimmers left Dover pier this morning aboard the yacht Ginaal in upcrossing weather that whipped the tide swept channel area with whitecaps. The

(Continued on Page Five)

Vote Battle by Brothers Sparks Tense Polk County

Benton, Tenn., Aug. 11—(AP)—A special election between brothers for a minor post will decide today which of two embattled political parties will control Polk County after a six-month paralysis of its government.

Voters in this mountainous southeast Tennessee county will choose one justice of the peace from the first district, against a bloody backdrop of political strife and feud.

The political feud began in 1946. Three persons were slain then on election day when the bi-partisan Good Government League unseated the entrenched Democratic organization.

Sees Record Vote

Election Commissioner Henry Cree predicted a record ballot today. He said approximately 2,800 persons are registered in the first district—a few hundred more than the normal ballot for the district's 4 voting places.

They will vote for Jeff Wilson, 57, or Clint Wilson, 46, Jeff, a retired storekeeper, is the GGL candidate. Clint, the Democratic candidate, is a Baptist preacher and sawmill operator.

R. E. Barclay, GGL chairman, said he expects no violence. But, speaking of GGL members, he

(Continued on Page Three)

'Cracker Ban Law Drawn

Proposed Ruling Would Allow Organization Sponsored Displays

If the proposed ordinance banning fireworks is finally adopted by the Board of Directors, the only 'crackers' permitted in Manchester will be at public displays conducted by organizations with the permission of the chief of police. The ordinance provides a $20 fine for violators.

The fireworks ban was suggested by Director Katherine Bourn, and Town Counsel John D. La Belle, at the directors' request, submitted the proposed ordinance at Tuesday's meeting of the board. A public hearing will be held Tuesday, September 18.

Director Walter Mahoney, who is strongly opposed to such a ban, stated that the ordinance "wouldn't hold because you can't do anything to a child." He was apparently referring to the fact that a child under 16 cannot be prosecuted in the local court and the case must be handled by juvenile authorities. Mahoney stated that parents are capable of "taking care of their own children."

Mrs. Bourn, when she suggested the ordinance, said that fireworks are dangerous and pointed out the many accidents caused by 'crackers each year.

The proposed ordinance is as follows:

"No person or persons shall ignite or discharge any article of fireworks within the territorial limits of the Town of Manchester. The term 'fireworks' as used in this ordinance shall mean articles designed primarily for the purpose of producing visible or audible pyrotechnic effects by combustion or explosion. The provisions of this ordinance shall not apply to any organization which desires to conduct a public fireworks display provided such organization shall receive a permit from the chief of police authorizing such display and provided such display is conducted in compliance with the provisions of the General Statutes in such cases provided.

"Any person violating the provisions of this ordinance shall be fined not more than $20 for every such violation."

Protest Truman Dispersal Plan

(Continued From Page One)

the dispersal policy "outrageous." He said "an identical plan was cleanly defeated by a bipartisan majority of both chambers."

Charges Dictatorship

Rep. Martin (R-Mass) said "Congress has indeed fallen to a low estate when the executive branch continually circumvents its wishes by subterfuge, indirection and outright defiance." He accused the President of resorting to "methods which have been the chief weapons of the dictatorships."

Martin, whose minority leader, scoffed at reports that dispersal of plants within a marketing area of 10 or 20 miles was what the administration has in mind. He said it is clear that the intent is "scattering industry in isolated areas."

Senator Green (D-RI) who supports the administration policy, argued that concentrations of industries and people carry their own protection.

Easier To Protect

"It is easier to protect compact industrial areas than to provide air and other defenses for scattered plants, since it is evident the enemy has the air power to reach any part of the country," he said.

Rep. Rains (D-Ala), who sponsored the unsuccessful attempt to write dispersal into the controls law, said he saw prosperity for the South and Midwest as a result of the policy. He predicted defense contracts will go to those regions rather than to the older areas of industry where plants are "stacked on one another."

Almost Human Monkeys Make Maple Street Attraction

"Monkeys are the craziest people. I'm glad they don't smoke," he says, and you can find out the reason why by a brief visit to Kelly's Tropical Aquarium at 17 Maple street. Kelly's has proven to be the most popular spot in Manchester for the past two months, and all because some uncomfortable human monkeys have been supplying free entertainment with their amusing antics.

James and Robert Kelly, brothers who operate the aquarium decided to purchase a monkey as a window attraction when they opened two months ago. They bought an African Green from a New York importer. And what an attraction he proved to be. Youngsters and adults alike spent a good deal of time watching the animal.

Two Monkeys Now

Then someone bought the monkey for a pet, and spectators were disappointed for awhile. But now they're twice as happy as the monkeys now grace Kelly's window.

One is a Cinnamon Ringtail, commonly called an organ-grinder, monkey, and the other is known as a Squirrel monkey. Both hail from South America. The ringtail is second only to the chimpanzee as the most intelligent creatures in the animal kingdom.

Properly trained, a monkey makes a good pet, according to Bob Kelly. "Some people have a mistaken idea that they're dirty, but they're not." He pointed out, however, that "you need patience to train them although they're very intelligent. A monkey's value increases in proportion to his training."

The monkeys look so human that spectators can be heard comparing them to friends and relatives. The monks yawn, stretch, scratch. Sometimes they ignore the spectators, and at other times they ogle the people. If a woman comes too close with her shopping bag, the monkeys might attempt to get a peek.

They are active and mischievous. Although the display window is closed off by a "fence," the window has to be cleaned out from time to time "Cinny" sneaked out once during the cleaning, and hid under the racks holding the aquariums. But he came back.

Loved by Children

Children never seem to tire of watching the simians. Throughout the day, Bob says, he hears the tappings as the tots run coins sticks and keys against the panes to attract the monks. But Bob doesn't mind, and the only time he calls a halt is when some overeager child tries to feed the animals by poking a stick through the fencing.

If the spectators can drag themselves away from the window, they find a strange and colorful world inside the store where between 75 and 100 different varieties of exotic fish pass through the glass of several aquariums. Each breed has an interesting history that the Kellys are glad to explain to visitors.

The range in price from $25 for a single man-eating Piranha to 40 cents for a pair of guppies. The Piranha hails from the Amazon in South American and is classified a fresh-water cannibal fish. In their native waters these fish travel in schools and can pick a human or animal carcass clean within a few minutes. They normally grow to about eight inches but stay at goldfish size in the aquariums. The fish will eat dry food, but he is also fed raw beef and liver.

Even the lowly guppy has its claim to fame since it gives birth to living young.

Then there are the Silver Fingers from India, the glass catfish from Java and Borneo, and the twig-like Farlowella catfish that "stands" vertically in the water. There is the transparent knife fish and the scat from the Indian Ocean, and the red, white and blue flagfish from Florida. Another interesting breed is the blind cave fish that has no eyes since it comes from cave-locked and dark-ened waters. But through a "radar" system all their own, these fish seldom bump into anything.

Jim Kelly started keeping tropical fish several years ago as a hobby. Soon he found others were interested in having their own aquariums and his hobby expanded into a business. Now Jim still works at his Hartford job, and Bob takes care of the shop during the day.

A tropical aquarium is not the expensive hobby some people think. The average fish sells for $1.18 a pair. All breeds are sold in pairs except for the rare ones and the catfish. Bob estimates that an average aquarium with good fish can be set up at a cost ranging from $15 to $30, which is far from expensive when compared to other hobbies such as photography.

The Kellys purchase their fish, mostly by air freight, from importers in St. Louis, Florida, Maryland and New York.

Tropical fish aquariums are becoming more and more popular, Bob said. He pointed out that many are being set up in veterans hospitals where they have been recommended as a means of relaxation for the patients. Goldfish owners are finding that there is less trouble to keeping tropical fish and are switching to the varicolored foreigners.

But Kelly's is not sticking exclusively to fish. They've already ordered some interesting turtles and chameleons. They soon expect to have a "resurrection plant," a fern-like affair that curls up into a dry ball in dry weather but opens up when it rains.

So it appears that Kelly's will remain a popular spot for some time to come.

Air Base Wrangle Slows Defense Bill

(Continued From Page One)

sisted on a roll call vote.

But the House was under "a gentleman's agreement" not to have roll call votes on Friday or Monday. This is frequently done to permit members to take extended weekends.

Thus the House had to put over until Tuesday the roll call on Gross' amendment. In view of yesterday's vote, the amendment appears certain of final rejection.

Afterward, quick passage is expected for the bill which authorizes the largest single military construction program ever presented to Congress in peace or war.

Would Use Sedalia

Gross said he was attacking the Grandview project not because Iowa had been left out of the construction bill but because he could not understand why the nearby Air Force base at Sedalia couldn't be used.

Rep. Andersen (R., Minn.), joined the fray and said he wondered why the north mid-central states were being ignored in comparison with proposed construction in the Southeast, the West and Atlantic Coast.

He mentioned large sums earmarked for other areas, including about $35,000,000 for Texas, the home state of the Speaker of the House.

Rayburn protested and said he thought the Representative from Minnesota had made a very partisan speech.

"I just want to say that I'm not little enough to want anything built in my state that is not justified," he said, adding that he didn't hink any member of the committee would do that.

Andersen said he had not intended to reflect on the speaker.

Backs Program

Chairman Vinson, (D. Ga.), of the House Armed Services committee, said that if there were no projects scheduled for Iowa or other areas it was because, in the opinion of the country's military leaders, they were not needed.

The Air Force plans to make Grandview the home base of an interceptor wing for the protection of nearby Kansas City. Indications are that Grandview also is intended to serve as an important key in the nation's radar screen being set up to warn of approaching enemy planes.

In urging prompt House approval of the $5,768,000,000 construction bill, Chairman Vinson (D-Ga) of the House Armed Services committee yesterday warned that "Russia has the atom bomb and the capability to drop it within the continental United States."

"Against that threat," he told the House, "it is mandatory that we provide for the air defense of this nation."

The bulk of the money in the bill —$3,480,000,000—would go to the Air Force to strengthen its installations in this country and overseas. The Army would get $1,368,000,000 and the Navy $768,000,000. The balance would go for joint armed services well-drill and recreational projects.

House passage would send the bill to the Senate for action. The final, completed version would then go to the President for his signature.

Wapping

At a meeting of the school building committee Tuesday night bids for the alterations of Union Grammar school were rejected as the lowest bid received was over $20,000 more than the town appropriated for the work. The committee notified the bidders of the rejection.

The only thing for the building committee now to do is to cut out some of the proposed work to keep within the $55,000 appropriation approved by the town meeting or ask the Board of Finance for more money to meet the terms of the lowest bidder.

Another meeting is scheduled to be held next Tuesday night at 8 at Ellsworth high school.

Monday evening at the Town Hall at 8 a special town meeting will be held to act upon a resolution authorizing the Board of Selectmen to enter into an agreement on behalf of the town with the Highway Commissioner for spending all funds available to South Windsor under the provisions of an act of the 1951 General Assembly. The amount of money due the town is about $20,000.

Judge Horace Vibert heard several motor vehicle cases in the second town court session this week.

The Visiting Nurse Association which was scheduled for this week Wednesday night will be held Aug. 16 instead at the Town Hall.

Laziness Keeps Business Going

Chicago—(AP)— J. O. Reinecke, an industrial designer, is happy people are lazy.

"If they weren't, we'd starve," he said.

He's designed such things as a foot pedal drinking fountain, automatic cigarette lighter and powered orange squeezer.

"When enough people buy these new gadgets we create to make life easier, we just can't help being happy," Reinecke said.

Praise Marines At Train Crash

(Continued From Page One)

woman lay unconscious on the floor. A porter had his leg broken and it was dangling."

But there was no panic, Marran described.

"Everyone was unusually calm. In no time, it seemed, Marine rescue squads were working."

Others expressed amazement that anyone escaped alive, so terrific was the force of the collision, which occurred about 7 a. m. (e.s.t.).

Plans were pushed today for an official investigation

Dr. J. C. Roberts coroner of Pointe Coupee Parish (County), said he planned to conduct a hearing soon to determine "where the fault lies."

The early morning crash, he added, was caused by a "garbled, forgotten or ignored message" received by the troop train.

Ignored Orders

R. R. Sutter, Superintendent of Transportation of the Kansas City Southern that operated both trains, said the troop train's crew ignored an order to side track their train for the streamliner.

"Just why the crew of the troop train failed to switch it to the side track is something we may never know since the men, if there, who might be able to give some reason are already dead," Sutter said.

Marine Corps headquarters in Washington, D. C. listed Pfc. Chester Louis Lipa, 21, of Detroit, Mich. as dead in the crash but gave no other details. He made a thorough search of the wreckage could find no trace of his body.

Maj. Fred Dunkle, commanding officer of the Marine outfit, reported earlier that one Marine was dead but later refused to say whether Lipa was dead or missing.

50 Hospitalized

More than 50 persons, 26 of them Marines, were hospitalized at Morganza, New Roads, Baton Rouge, Markseville and Camp Polk, La., and one Marine was flown to Brooke Army hospital at Fort Sam Houston, Tex.

Two hundred track crewmen worked through the night to clear the tracks for traffic which had been rerouted over Texas and Pacific rails between Baton Rouge and Alexandria, La.

Huge searchlights illuminated the scene as wreckers lifted the ripped, charred engines and steel cars from the right of way after they had been cooled with water hauled to the scene in a tank car. Welders cut into the twisted wreckage with acetylene torches in search of other possible dead or injured.

The crash occurred on a double bend in the flat cotton and timber country northwest of Baton Rouge, a bend so sharp that neither train crew could have seen the other train until almost the moment of the collision. Dr. Roberts said one engineer leaped from his cab but was killed when his careening engine toppled over on him.

Both At 55 M.P.H.

KCS officials said the right of way has been purchased to eliminate the dangerous curve but work has not yet begun on the project. The tracks on which the accident occurred are owned by the Louisiana and Arkansas Railroad, which allows the KCS to use them.

Sutter said the trains had an authorized speed of 55 miles per hour, adding "I have no reason to believe that either train was traveling much slower than that at the time."

The troop train was en route from Camp LeJeune, N. C., to San Diego, Calif., at the time of the crash. A Marine identified the troops as the First 90 Millimeter Anti-Aircraft Artillery Gun Battalion.

Pleven Turns France Right

(Continued from Page One)

which controls the African colonies—instead. He got his way.

Pleven Premier

Premier—Rene Pleven (U. D. S.).

Vice Premier and Minister of Defense and International Conferences—Georges Bidault (M.R.P.).

Vice Premier and Finance Minister—Rene Mayer (Rad. Soc.)

Foreign Minister—Robert Schuman (M.R.P.).

Minister of State—Henri Queuille (Rad. Soc.)

Interior—Charles Brune (Rad. Soc.)

Justice—Edgar Faure (Rad. Soc.)

Arrcec Forces—Maurice Bourgeanoury (Rad. Soc.)

Education—Andre Marie (Rad. Soc.)

Foreign Trade—Pierre Pflimlin (M.R.P.)

Agriculture—Paul Antier (Ind. Rep.)

Budget—Pierre Courant (Ind. Rep.)

Veterans — Emmanuel Temple (Ind. and Pea.)

Two Ministers of State—Rene Coty (Ind. Rep.) and Ribeyre (Ind. and Pea.)

Posts, Telegraphs and Telephones—Joseph Laniel (Ind.)

Associated States—Jean Letourneau (M. R. P.)

Overseas France—Louis Jacquinot (Ind. Rep.)

Public Works—Antoine Pinay (Ind.)

Reconstruction—Eugene Claudius-Petit (M.R.P.)

Correction, Please!

The special meeting for discussion of the water and fire protection survey made by the National Board of Fire Underwriters will be held on Monday, Aug. 20, and not on Sept. 20 as was reported in last night's Herald.

The joint meeting will be attended by the Board of Directors, representatives of the South Manchester Fire District and the Eighth Utilities District, and the fact-finding committee headed by Christie F. McCormick.

Caesarian Saves Holstein In Birth of Freak Calf

The life of a valuable registered Holstein cow in the herd of Leonard Giglio, South road, Bolton, was saved last night by the performance of a Caesarian operation.

The operation, performed by Dr. Frank Perrigino of Willimantic, in labor.

The calf was full grown, in spite of a contorted body which, the attendant veterinarians said, resented a thousand-in-one freak of nature. Its structure was almost completely inverted, with its legs growing over its back, and its intestines exposed.

Ten Face Trial For Killing King

(Continued from Page One)

held old City of Jerusalem. The guards.

The exiled Grand Mufti, Haj Amin el Husseini, has been living on Egypt. He has denied any connection with the shooting. He has opposed many of Abdullah's moves.

Mousa Abdullah el Husseini and Daoud el Husseini took an active part in fighting against Israel in 1948-49. Ayad is an Arab priest in Jerusalem.

Ayad has been prominent for years in Arab Nationalist circles in Jerusalem. Abdullah's son, a kind of private Arab army in the old city until Jordan's Arab legion came in to help defend it against the Jews.

Afterward, several Husseinis cooperated closely with the legion in the old city. The legion commander at the time eventually denounced British influence in the legion and fled to Egypt. Britain subsidizes the legion.

Indicate Perjury In Arsenal Probe

(Continued from Page One)

Garber, of Wayne county (Detroit), announced last night he would try to prosecute Campbell on a fraud charge.

Hardy wrote McGrath that "there is more than reasonable cause to suspect that violations of criminal statutes may be involved in transactions concerning the Detroit Arsenal. In particular, I believe Weisner may have given the subcommittee perjured testimony."

The Army has removed Brig. Gen. David J. Crawford from command of the Arsenal as a result of the subcommittee's probe.

BURNSIDE
REFRIGERATED AIR CONDITIONED
AIR CONDITIONED
F. Granger Roth Roman "Strangers On A Train" 1:30-4:20-10
S. Granger W. Pidgeon David Farrar "Soldiers Three" 1:30-6:45
Sun., "The Last Outpost" Technicolor plus "Dear Brat"

EASY FREE PARKING

DANCE —Miller's Hall
Tolland Turnpike
Modern and Old Fashion Dancing
Every Saturday Night!
8:00 to 12:00 P. M.

One of America's Finest Outdoor Theatres. Just a short drive north of East Hartford.
East Windsor
DRIVE-IN THEATRE
FRI. SAT. SUN. AUG. 10-11-12
TONITE ... from 3 —Color Cartoons— 3
JOEL McCREA Wanda Hendrix John Russell "SADDLE TRAMP" In Technicolor
Nelson Eddy Susana Foster "PHANTOM OF THE OPERA"
FREE Sun. — "Stromboli" and "All Baba" and The 40 Thieves"
Our well-stocked Concess-o-Teria waiting to serve you! ....

AIR CONDITIONED
EASTWOOD
F. Granger Roth Roman
"Strangers On A Train"
2:50-6:20-9:35
S. Granger Walter Pidgeon
"Three Soldiers"
4:45-8:10

STARTS SUNDAY
"DEAR BRAT"
Mona Freeman—Edw. Arnold
ALSO
"THE LAST OUTPOST"
(In Color)
R. Reagen—R. Fleming

E.M.LOEW'S HARTFORD DRIVE-IN Theatre
BERLIN TURNPIKE ROUTES 5 NEWINGTON
TONITE
Clifton Webb
"CHEAPER BY THE DOZEN"
Beth Hits in Color By Technicolor
"DRUMS"
With SABU
CHILDREN'S PARADISE PLAYGROUND
FREE PONY RIDES
FREE MOTHER MOTTON DRIVE-IN CONTINUOUS DUSK TILL MIDNIGHT

OAK GRILL
THE VAGABOND FORTET
"MASTERS OF MUSIC"
Enjoy Them In Air-Conditioned Comfort
OAK GRILL

CIRCLE
NOW PLAYING
ENDS TUESDAY
THE RETURN
THE REVENGE
THE LAST LOVE OF WINTY CHISTO!
COLUMBIA PICTURES presents
JOHN DEREK
in
MASK OF THE AVENGER
ANTHONY QUINN
JOHN LAURIE
and Introducing JEAN PETERS
TECHNICOLOR
ON THE SAME SHOW
A JUNIOR MISS WITH SENIOR IDEAS ABOUT LOVE!
MARGARET O'BRIEN
"Her First Romance"

STATE
A Great Laugh Hit!
STARTS TOMORROW
UNIVERSAL-INTERNATIONAL presents
"FRANCIS GOES TO THE RACES"
....and the FUN is running wild!
Wait 'til you hear Francis Sing!
DONALD O'CONNOR PIPER LAURIE
Screen Play by BERT LEE and RICHARD COLLA
Produced by AARON ROSENBERG
Directed by JOHN PEYSER
PLUS ... Richard Conte in "THE HOLLYWOOD STORY"
ENDS TODAY "SHOW BOAT"

Another Night For The Irish Where?
Murphy's Restaurant
TONIGHT AT 8 O'CLOCK
DANCING — ENTERTAINMENT
SODA BREAD and IRISH TEA WILL BE SERVED

Classified Advertisements

OTHER ADVS. ON PAGE 8

Suburban for Sale 75

BOLTON—Nice 5-bedroom house, 2 acres, state road, excellent view, 3-car garage, $13,200, terms. Wallace Agency, Coventry. Tel. 6872.

EAST WINDSOR, New Cape Cod 38' x 30', porch, 1-car garage. Lot 200' x 250'. 30 day occupancy. $10,500. Tom Minor, Agent. Tel. Rockville 5-5042.

VERNON—New Cape Cod. Four rooms and bath. Expansion attic. Oil heat. Near bus line. Immediate occupancy, $10,000. Tom Minor, agent. Tel. Rockville 5-5042.

COVENTRY AND Tolland county area. Several good Colonial homes with acreage. All improvements. Fine locations. Also large assortment of 4-5-6 room homes. Artesian water, all improvements, $7,500 and up. Several dairy and chicken farms with and without stock. John S. Bissell, Realtor, Cross street, South Coventry. Tel. Coventry 7-6828.

STAFFORD SPRINGS — 4-room house, less than 2 years old. Full bath, cement cellar, central heat, enclosed porch, storm windows and screens. Lot 70' x 245'. 15-day occupancy. Price for quick sale, $8,500. Call Stafford Springs 560-12, or 814-21.

Real Estate for Exchange 76

WANTED—To exchange one year old house, four rooms down, two unfinished upstairs for older five or six rooms in Manchester or suburbs. Schwartz Real Estate. Call Anita White. Manchester 8274, or Hartford 5-3158.

Wanted—Real Estate 77

SELLING YOUR property? Whether it be a lot, house or business in town or country, you will get prompt and personal service by calling Ellsworth Mitten, agent. Phone 6930.

WANTED—Single or two-family home in Manchester. Address P. O. Box 706, Manchester.

CONSIDERING SELLING YOUR PROPERTY?
Without obligation to you, we will appraise or make you a cash offer for property. See us before you sell.
Phone 5773
BRAD-BURN REALTY

WANTED—Your property to sell. Reliable buyers waiting with cash. Finances arranged. We need 4-5-6-7 room singles and 2 family houses. Howard R. Hastings. Phone 3-1107.

LIST WITH an active concern for reliable courteous service. Free appraisal serving at satisfactory selling price to you. The Allan Realty Co. Phone Manchester 4-4771.

FOR A SURE Sale with proven methods and quick, courteous, efficient service call, Ed Broccoli, Suburban Realty Co. Realtors, 49 Perkins street. Phone 8215.

WANTED—Listings. Your inquiry invited. No charge unless we produce. Alice Clampet Agency. Phone 3-4548 or 2-0660.

Personal Notices

In Memoriam

In loving memory of Harry E. Flagg, who passed away one year ago today, August 11, 1950.
He went ahead to get acquainted,
So he could introduce us when we join him.
His wife, mother and sister.

In Memoriam

In sad and loving memory of our dear Dad and Grandpa, Frank X. Rieg, who passed away August 11, 1950.
The call was sudden and the shock severe,
We never thought the end so near.
You live with us in memory still,
Not just today but you always will.
Ellen, John and Evelyn
Grandchildren.

Laundry Workers Strike Over Pay Cut

Hartford—(AP)— Employes of the Hartford Laundry Workers Union, AFL, have struck over a pay cut they claim would reduce their wages from $1.25 to 75 cents an hour.

Business agent Frank Ryan said the union has been trying to negotiate a new contract since last April 1 but management has been "stalling and dragging its feet."

Ryan said the company has been operating with supervisory personnel and that the strike has not yet affected its operation.

Rogers Outing Lauds Worker

Armstrong to Receive Defense Bond from Firm Long Served

Over three hundred persons are paying tribute to Thomas Armstrong of 14 Ashworth street, a 44 year employee, at the 44th annual Roger's Corporation Outing at Happy Acres, Middlefield today.

Saul M. Silverstein will present president and gener. manager of the local concern, a $200 U. S. Savings Bond to Mr. Armstrong in recognition of his outstanding work record.

Mr. Armstrong entered the paper making industry in the Hollyoke area in 1907 when only sixteen years old. He worked at the American Writing Paper Company in Holyoke, Greenoke Paper Company in Westfield and the Oakland Paper Company before joining Rogers in 1921.

His first experience with Rogers was as a paper maker in the old east mill in Manchester. His skill in the operation of both the difficult dry paper making machine as well as the "wet machine" earned him the respect of his fellow workers and management alike.

Mr. Armstrong was often called upon to make experimental paper runs, and in 1937, management recognized his earnest desire to help beginners, called upon him to join the new work force at the Goodyear plant. He has since been one of the key machine operators in the Goodyear plant.

A constant desire for exactness in operation and "devotion to his machine" have been Mr. Armstrong's by-words in his thirty years with Rogers, and his agility has been the envy of many of his younger co-workers.

Mr. Armstrong is a native of Ballymend, North Ireland where he gained prominence in his early teens as a soccer player. He continued in the sport, playing the center-half position, in both the Springfield and Manchester areas prior to the first world war.

He is married to the former Mary Alice Hevins, and they maintain an elaborate home on Ashworth street in Manchester.

ITALIAN-AMERICAN HALL FOR RENT
For wedding parties and all kinds of social and fraternal events.
Days Call 6441 or 6160
Evenings Call 2-8203

Churches

South Methodist Church
Main Street and Hartford Road
Rev. Fred R. Edgar, Minister
Herbert A. France, Minister of Music

Sunday, August 12;
Services at 8:00 a. m. and 10:00 a. m.
The 8:00 o'clock service:
Prelude—"Introspection" ....Smith
Hymn—"Praise To the Lord"
Offertory Solo—"O God, Have Mercy" (from "St. Paul") .....Mendelssohn
Everett MacClaggage, baritone
Hymn—"O Sometimes the Shadows Are Deep"
Sermon: "A Chilly Night."
Rev. Willard J. McLaughlin
Hymn—"My Faith Looks Up to Thee"
Postlude—"Salvation Has Come" .....Karg-Elert
The 10:00 o'clock service:
Prelude—"Introspection" ....Smith
Occasional Hymn—"Spirit of God"
Sermon—"O Sing Unto the Lord" .....Hassler
The Choir
Offertory Anthem—"O God, Have Mercy" (from "St. Paul") .....Mendelssohn
Hymn—"This Is My Father's World"
Sermon: "Words of Life."
Rev. J. Bernard Gates
Occasional Hymn—"How Firm a Foundation"
Postlude—"My Soul Doth Magnify the Lord" .....Strungk

Christian Science Society
Masonic Temple

Sunday service, August 12, 10:00 a. m.
Sunday school, 11:00 a. m.
Wednesday evening meeting, 8 p. m.
"Spirit" will be the subject of the Lesson-Sermon for Sunday, August 12.
The Golden Text is from Zechariah 4:6. "Not by might, nor by power, but by my spirit, saith the Lord of hosts."
Selections from the Bible include the following: "Now the health—Bad health, and where the Spirit of the Lord is, there is liberty. But we all, with open face beholding as in a glass the glory of the Lord, are changed into the same image from glory to glory even as by the Spirit of the Lord." (II Cor. 3:17, 18).
Correlative passages from the Christian Science textbook, "Science and Health with Key to the Scriptures," by Mary Baker Eddy, include the following (p. 241): The baptism of Spirit, washing us body of all the impurities of flesh, signifies that the pure in heart see God and are approaching spiritual Life and its demonstration."

Church of the Nazarene
469 East Middle Turnpike
Rev. James R. Bell, Pastor

Sunday, August 12:
9:30 a. m., Sunday school and adult Bible classes. Tenkyson O'Neill, superintendent.
10:45 a. m., Morning worship. The guest speaker will be Rev. Claude Schlosser, former pastor of Dover, N. J., and now assistant to the president at Eastern Nazarene College.
6:30 p. m., The Young People's Service; Miss Martha McKinney, president, in charge.
7:30 p. m., The Evangelistic service. Rev. Claude Schlosser will preach.

The Week

Wednesday, 7:45 p. m., the midweek prayer meeting will be held at the Temple auditorium. The Rev. A. C. Goldberg, former pastor now retired, and a resident of Manchester, will be in charge, in the absence of the pastor.
Saturday, August 18, the Sunday school picnic will be held at Forest Park, Springfield. Buses will leave the church at 11:00 a. m.
Friends and visitors are invited, along with all who are enrolled in the local Sunday school.

St. Mary's Episcopal Church
Church and Locust Streets
Rev. Alfred L. Williams, Rector
Rev. James A. Neill, Rector Emeritus
Rev. Richard B. Kahler, Assistant

The 12th Sunday after Trinity.
8 a. m., Holy Communion.
10 a. m., Morning Prayer with sermon by the Rector.
Musical outline of this service: Processional, "Fling Out The Banner."
Anthem Hymn, "Lord, Speak To Me."
Offertory, "God Be Merciful To Me."—Perciple.
Recessional: "Go Forward, Christian Soldier."
Sermon topic: "Samuel Johnson: Teaching Church."

The Week

Wednesday:
7:30 a. m., Service of Holy Communion.

Covenant Congregational Church
48 Spruce street
Rev. Carl M. Helgeson, Pastor
Paul Paige, Organist

Sunday, August 12:
10:00 a. m., Morning worship service. The pastor's message, "Beacons That Spell Danger," will be based on the text in Matthew 6:1-6.

The Week

Wednesday, August 15:
7:30 p. m., Bible Study and Prayer Hour, studies in the parables of Jesus.

North Methodist Church
Willard McLaughlin, Minister

Divine Worship in Second Congregational church, 9:30 a. m.
Prelude, "Fantasie in E"...Dubois
Hymn, "Praise to the Lord, the Almighty"
Solo, "Grateful Am I" Caro Roma
Mrs. Ruth Rhodd
Scripture Lesson.

Concordia Evangelical Lutheran Church
Garden and Winter Streets
Rev. Erich G. Brandt, Pastor
Barclay D. Wood, Organist and Choirmaster

The Reverend Gordon Hohl, pastor of the First Lutheran Church in Bridgeport, is officiating the services and supplying the pulpit during the month of August while Pastor Brandt is on vacation. Mr. Brandt will return on August 29. Those desiring the services of a pastor may secure them by either phoning Rev. Hohl in Rockville, or asking Oscar G. Anderson to arrange for the services of Pastor Hohl.

Sunday, August 12. The Twelfth Sunday After Trinity.
9:00 a. m. Divine Worship. All are welcome.

Order of Worship

Organ Prelude
Processional Hym ... "Jesus, Lover of My Soul" ..... Martyn
Invocation
Pulpit Hymn: "Jesus, Thy Boundless Love to Me" ..... St. Catherine
Sermon: Rev. Gordon Hohl
Organ Offertory:
Offertory Hymn: "Abide With Us, Our Saviour" ..... Ach Bleib Mit Deiner Gnade
Benediction
Three-fold Amen.
Organ Postlude.

Talcottville Congregational Church
Rev. James A. Bull, Pastor
Wilfred A. Kent, Choir Director
John Williams, Organist

Sunday, August 12
10:00 a. m., Service of holy worship.
Prelude "Valiant Hearts," Gustav Holst
Offertory Anthem "With Thee, O Master Walk" ..... Wooler
Sermon "How Big is Your Mountain?"
Postlude "Ely Cathedral," T Tertius Noble

The Week

There will be no choir rehearsal on Saturday, August 11.

St. Bridget's Church
Rev. James P. Timmins, Pastor
Rev. Francis J. Donahue, Pastor
Rev. Robert Carroll, Assistants

Masses on Sunday at 7, 8, 9, 10 and 11 a. m.

Brothers In Vote Battle In Tenn.

(Continued from Page One)

added that since "the boys above the mountain" don't have to work on Saturdays, they likely would come to Benton, the county seat, as "curiosity seekers."

Fears Mob

"We understand Bob Barclay is bringing a large armed mob down from Ducktown," said Democrat leader L. H. Park. "I think we'll win unless they attempt to make intimidating."

Set For The Democrats, Park said, "We're not going to start anything."

The election will break a 4-4 GOL-Democrat deadlock on county court—the county's governing body.

The existing vacancy was created late on the night of May 11. Democrat W. August Lewis, acting court chairman, had parked his car in his garage and was walking to his home when a charge of buckshot tired from ambush cut him down. He died in an ambulance.

Republicans and anti-administration Democrats formed the GGL in 1948 and, through a commission, governed the county for two years.

Re-Elections Contested

Technical control was won back by the Democrats last February when they contested re-election of GGL state representatives on charges of fraud. On winning control in the legislature, the Democrats set out to strip the GGL from power.

Democratic legislation restored the county court to power. The GGL seized the courthouse and refused to let the court meet, demanding that the legislation be repealed. Four consecutive sessions were prevented before law is was slain.

To let feelings cool, the state election commission held up machinery for a special election for nearly two months. But in this brief campaign, feeling has been bitter.

The Democrats charged the GGL with complete disregard of the law. The GGL contended "no old, corrupt machine" is attempting a comeback.

The GGL says that regardless of the outcome it will abide by the results of today's election. In the 1950 sheriff's race, the GGL carried the district by 682 votes.

But another court deadlock may develop soon. On Aug. 28 Ducktown residents will vote on whether to incorporate as a city. If they do, the town would get a seat on the court. Ducktown is considered the GGL stronghold.

1.5 Million Loss In Texas Storm

(Continued from Page One)

high, a loss estimated at between $35,000 and $40,000.

The Lubbock Avalanche-Journal made the $1,500,000 damage estimate.

In Northwest Texas a bolt of lightning knocked out power in a new residential section of Wichita Falls. An estimated 1,000 homes were darkened for more than an hour.

The thundershowers on the south plains ended five weeks of extremely hot, dry weather for that section. Elsewhere over the state the heat wave has been felt more the past two weeks.

In two weeks there have been 21 deaths caused by heat. Crops, gardens and pastures suffered. Numerous cities have adopted conservation measures—backed in most instances by stiff fines to punish violators.

It's Simple to Give Blood

Do you think that being a blood donor is a complicated process? Mrs. Betty Malorca of 67 School street shows how simple the procedure is as she donates her fifth pint to the Red Cross Blood Program when the Bloodmobile visited Manchester on July 23.*

Mrs. Malorca supplies Mrs. Ruth Tiffin, Staff Aide on duty at Woodruff Hall, with the necessary information about previous donations, previous illnesses, and her general state of health. Such information about all donors is compiled and filed in the local office by the Staff Aide Corps.

Mrs. Malorca has had her temperature taken and is receiving a cooling drink of orange juice from one of the Gray Ladies, Mrs. James Sweeney.

Miss Helen Tull, one of the registered nurses who travels with the Bloodmobile unit all over the state, takes Mrs. Malorca's blood pressure. Both blood pressure and hemoglobin blood content are tested before an applicant will be accepted, for the Red Cross wants to make sure that it will be safe without a shadow of a doubt for the applicant to donate the blood.

Mrs. Malorca has been OK'd to be a donor and the process of drawing the pint of blood is going on. She doesn't look as though it were a terrifying project, does she? She is surrounded by many other Manchester residents whom you cannot see in the picture, also quietly becoming donors. Mrs. Agnes L. McCarthy is one of the Nurses' Aides who serve under the supervision of the Bloodmobile registered nurses during their visit here.

It is all over and Mrs. Malorca is none the worse. "I don't feel any different," she says to Mrs. Etta Caldwell, of the Canteen Corps, who have prepared the coffee and sandwiches which each of the donors is given after coming from the donor room.

Being a blood donor is as simple as these pictures indicate. Only you can supply the blood that is needed so urgently. Won't you come down to Woodruff Hall on Tuesday, August 21, between 1 and 5:30 p. m. and share this experience with Mrs. Malorca?

TALK IT OVER WITH OUR TRUST OFFICER
Come in, with your lawyer, and discuss the many main advantages of naming us executor or coexecutor of your estate.
ANYONE with an estate totalling 15,000 or more can use our trust services to HIS advantage.
Air-Conditioned
Open Thursday Evenings 6 to 8
LOOK AHEAD WITH MANCHESTER TRUST
MANCHESTER TRUST CO.
923 MAIN ST. PHONE 4171

Center Congregational Church
Two Sunday Services
8:00 and 9:15
Mr. Simpson Preaching
"Love Is Never Selfish"
Public Cordially Invited

Your Supplier of HOME COMFORT
MORIARTY Bros.
315 CENTER ST.
TEL. 5135
COAL — COKE

Peach Ice Cream
SO-O-O GOOD! SO-O-O REFRESHING!
It's the time of the year for the dessert of the year—SHADY GLEN PEACH ICE CREAM. Take home a quart and serve it with fresh, ripe, juicy peach slices. Dee-licious? The first spoonful will convince you.
OUR ICE CREAM IS A PRODUCT OF OUR OWN FARM
Shady Glen Dairy Farm
"YOU CAN TASTE THE QUALITY"
ROUTE 6 — MANCHESTER - - - - - TELEPHONE 2-4245

NEW SECTION OPENS
LAKE AMSTON
WATERFRONT and BOULEVARD LOTS
Reasonably Priced
ALSO WOODED LOTS AS LOW AS $195
SMALL DOWN PAYMENTS EASY MONTHLY TERMS
Compare all the other lakes in Connecticut then come to LAKE AMSTON.
This is Connecticut's finest LAKE development
Boating — Bathing — Fishing — in a Spring-fed Lake
AMSTON LAKE CO.
AMSTON, CONN.

Manchester Evening Herald
PUBLISHED BY THE HERALD PRINTING CO., INC.
13 Bissell street,
Manchester, Conn.
THOMAS FERGUSON,
Pres., Gen'l Mgr. Gen'l Manager
Founded October 1, 1881.

Published Every Evening Except Sundays and Holidays. Entered at the Postoffice at Manchester, Conn., as Second Class Mail Matter.

SUBSCRIPTION RATES
One Year by Mail $14.00
One month by Mail $1.00
One month by Carrier ..... $ .85
Weekly, by Carrier ..... $ .20
Subs. Delivered. One Year $10.00

MEMBER OF
THE AUDIT BUREAU OF CIRCULATIONS
The Associated Press is exclusively entitled to the use or republication of all news dispatches credited to it or not otherwise credited in this paper and also the local news published herein. All rights of republication of special dispatches herein are also reserved.

Full service client of N. E. A. Service, Inc.
Advertising representatives: The Julian Mathews Special Agency, New York, Chicago, Detroit and Boston.

MEMBER AUDIT BUREAU OF CIRCULATIONS
The Herald Printing Company, Inc., assumes no financial responsibility for typographical errors, appearing in advertisements and other reading matter in The Manchester Evening Herald.

Saturday, August 11

Our Strategy On The 38th

May have our negotiators at Kaesong, been insisting that the truce line cannot be where it was originally assumed it would be, negotiations would naturally place it—at the 38th parallel?

The first obvious, but not the only, answer is that our position across the 38th parallel, inside the so-called "iron triangle," constitutes a military asset we do not like to yield. We want the line of the natural lines of defense across Korea. The next such line is actually south of the 38th parallel. Furthermore, the "iron triangle" is an area from which the Communists have, in the past, organized and launched their own offensives.

That's the purely military angle.

There is an important diplomatic angle, as well. It is becoming apparent that we are against having the 38th parallel become the military truce line because we are afraid that such recognition of the parallel would establish it automatically as the future political line in Korea. The truth is that we are trying to avoid any future stabilization of Korea with the 38th parallel as a dividing line—this in spite of the fact that a truce proposals and our acceptance of them have been based on the 38th parallel as such a line.

The situation in this respect is this: that the arrangement of a military truce would be followed by diplomatic negotiations over the future of Korea. We do not expect these negotiations to get anywhere. We expect, instead, a prolonged diplomatic stalemate on the subject of Korea. We think it advantageous to prevent disorder in Korea instead of order. In other words, we want to prevent the establishment of conditions which existed before the Korean aggression began. We want to keep political boundaries uncertain, perhaps for a long time to come. Diplomatically, our object in the truce negotiations is to prevent the 38th parallel from becoming a political boundary again. We are looking forward, eventually, to the unification of Korea, on our terms. But, if that cannot be obtained, we want to keep anything other status from becoming formalized. We want to retain a diplomatic edge and lever in Korea, even if we call quits to the military battle.

That's the diplomatic angle.

There is reportedly one other factor in the situation. Some reports say that we treasure the area in North Korea we now hold because it contains deposits of tungsten, a raw material of which the American armaments effort is also. We think it unlikely that such a consideration has any real importance in American strategy.

As for our military aims, we must, sooner or later, decide to gamble on whether or not the Communists will try to renew the war in Korea. There will never be anything we can do which will effectively deprive them of the power to do so, if they want to do so. For all our talk of "guarantees" we will have to come, eventually, to a reliance upon the word of the Communists. This will be a strange thing for us to be doing, but there is no other way peace can be achieved. But, in considering it, we might as well realize that, if the Communist word is no good in this instance, if the Communists do plan to renew their aggression, one battle line or another will make no essential difference to them. Nor would it make too much difference to us. Our own battle line, at the start of the campaign to save Korea, was in Japan. We were forced, if the success of the present negotiations depends upon it, to compromise our position on the ground truly line.

As for the diplomatic angle, that poses deeper questions. Despite our effort to ignore it, the 38th parallel has its old and traditional political significance as a line dividing spheres of influence, which is why, after the war, it so easily came to be the line dividing American and Russian spheres of influence in Korea. It is the line where the aggression began, and therefore the line where United Nations police action should end. Furthermore, we have so many statements on record accepting it as the limit of our military goal in Korea that we are going to find it very difficult to enforce our change of goal in mid-negotiations.

On the other hand, although these factors like the military factor, would seem to indicate that we ought to be willing to compromise toward the 38th parallel, there is something to be said for the deep American diplomatic design which is just beginning to come into view: a design in which our own allies, our friends and tidy settlements along the present lines of the cold war because we think things are beginning to go our way and because we think that, if we keep things unsettled for a time, the ultimate lines of settlement will be more to our advantage. In this American diplomatic design, we are beginning to wage a war of nerves upon Russia. In this design, we are off balance, to keep Russia from stabilizing its own position, either militarily or politically. We want to keep Russia as confused as we ourselves have been through much of the post-war period.

This would be a hard, cold game, such as the mind of Acheson is very obviously capable of conceiving and playing, and has, in power, its fascination, even for those of us who prefer to believe that America should be clean, direct, and honest in its diplomacy, and avoid an imitation of the power politics of others, lest we lose our moral advantage. No matter how calmly expert the imitation may be.

The diplomatic reason is, quite probably, the main reason we want to avoid the 38th parallel as the dividing line, at course, aside from the question of principle involved, that our insistence upon this one point may collapse the whole chance of peace of any kind.

A Law To Raise Prices

Administration stabilization officials are now warning that the new law may result in a rise in cost of living increase of from five to eight per cent within the year. And they may be right, not because our natural trends are inexorably in that direction, but because of the kind of control law passed.

It is a bill which is not strong enough to control. Yet it provides a system of government sanctions and approval for the price increases it cannot control.

These government sanctions are important, for they tend to give safety and respectability to rises which would otherwise draw inevitable consumer reaction and protest.

Suppose, for instance, a manufacturer wants to raise the price of his product. In a totally free situation, that would be something he would not dare do, under present economic conditions. For prices are high enough, and profits are high enough, and, furthermore, the public has come into something of a buying holiday. And a price increase is not the thing to entice the public out of that holiday.

But, as things are, the manufacturer goes to the government to get approval for a price increase. Congress said he was entitled to get if he wanted it. He probably has assurance that, if he does this, his competitors will follow suit. He then turns about to the public and offers his price increase in the form of a government edict. The fact that the increase has won government approval gives it an air of necessity, respectability and inevitability. Actually, the government helps the process of increasing the cost of living.

It is quite likely, then, that the mongrel anti-inflation law Congress passed will prove, in practice, a law for the encouragement of inflation. No law at all would have been better. And we suggest that people use their own judgment as to what prices are reasonable. The fact that government may approve them, under this bill, makes government a partner in any price increase. But, in considering it, we might as well realize that, if the Communist word is no good in this instance, if the Communists do plan to renew their aggression, one battle line or another will make no essential difference to them. Nor would it make too much difference to us. Our own battle line, at the start of the campaign to save Korea, was in Japan. We were forced, if the success of the present negotiations depends upon it, to compromise our position on the ground truly line.

On The Withered Sedge

Even the crows, as they put in their morning meadow salad as base for the yellow corn to follow, exchange a melancholy, half-loud gurgle which is an astonishing variant of their usual caw-caw.

From last awkward attempt at melody down to the sure finished aria of the sparrow whose morning range for the brisk fast crumbs, it is a season of unusual and prolonged melody.

For those who like to state things in striking absolutes, this is it: never have so many birds produced so much song for so long a time.

In a dry season, the robins have somehow preserved that spring rain note all summer long. Where, at the time, the harsh oven-bird might dominate the woods, there are sweet singers so numerous as to demand the use of a professional bird-hearer. Where, in the poet's complaint, the withering of the sedge brings the moment in which "no birds sing" this year, they sing on the withered sedge.

Copy of 1885 Herald Found in Hilliardville

Four Year Old Paper A Weekly Then, With Varied Appeal to Its Readers' Tastes

By Mary S. Taylor

Through the courtesy of Philip J. Rich of 140 Center street The Herald has come into the possession of perhaps one of its oldest editions existent—namely the "Manchester Saturday Herald" of January 10, 1885, Vol. IV, No. 5, Price Five Cents. The management welcomes early copies as all files of the paper were destroyed in the fire of November, 1922.

Mr. Rich, who is a carpenter, while working in the home of Miss Sara F. Long of 335 Adams street, came across the edition in question. One of the "company houses" of the E. E. Hilliard Company whose mills were in the Hilliardville section, it has been occupied by members of the Long family for generations.

It was on October 1, 1881, that the Hilliard Starr Ela founded the weekly Herald, which exactly 32 years later became a daily. It will therefore reach the ripe old age of 70 in Manchester, October 1 will also mark the 62d anniversary of Publisher Thomas Ferguson's association with the paper, although his connection with it antedated 1885 as he has been Talcottville correspondent in his teens.

Early editions were printed in the first Hissell block at North Main and Nelson place, which was destroyed by fire. When Mr. Ferguson started as publisher of the paper it was published in the Rose building on Depot Square, later a move was made to more spacious quarters in the Apel Opera House building, Apel place at Oakland street. Job printing was an important part of the business at this time.

In 1896 the Herald was published as a semi-weekly. In 1908 the Herald Printing Company was incorporated. By that time it was occupying its own building on Hilliard street, and Mr. Ferguson was promoted from foreman to secretary and part owner.

Early in World War I the Herald became a daily newspaper. On November 14, 1922 the brick building was gutted by fire. After the renovation job printing was discontinued. Upon the death of Mr. Ela in 1924, he became the sole manager, and in September 1928, the move to the present home of the paper took place. Although an office in the South section of the town had been maintained for some time.

It Was "Mashing" Time

In the 1885 edition of the Herald today, there is no world news on the front page of the issue of January 10, 1885, edition, with the exception of a story in regard to a "Freezing of the River Neva" which occurs with rapidity in November. This was a feature from the New York Star.

The entire page is devoted to "Making Wall Paper." "A Lesson in Mashing," (mashing in those days meant, making an impression on some young fellow.) The advice proffered to the girl was to "wash your father and brothers every day, light up the parlor for the boys, open the piano for them and make them love 'sister' better than any one else in the world except herself."

A whole column, captioned, "Woman and Home", treats of everything from baby shows to the nourishment and food value of soups of different kinds. Another lengthy article, "Leading a Husband Captive", says: "If you wish to keep him around your little finger, meet him with a smile and do not rehearse the shortcomings of the servants and the disobedience of the children. Make his home a good dinner and he will listen to anything you have to say. The breadwinner ought to be relieved of domestic jars." The well cooked dinner is mentioned several times in the remainder of the article.

A poem breaks up the various stories on this first page. Its title "Let Love Abide," was the inscription found on an ancient wedding ring. Set up in a garden. The poem has six verses of six lines each.

Ads on Page 1

There are three full columns of space advertising on this first page of that early issue, the largest by a Hartford clothing firm. Another clothing advertisement is by Hartman Brothers whom older residents will remember had a store at North Main and North School street. Descendants of the two Hartmans are now in the tobacco raising business in the Buckland section of the town.

Oliver Magnell, who was the leading merchant tailor, sometimes winter suits and overcoats. The late F. Ernest Watkins, uncle of C. Elmore, as secretary sets forth the attractions of the Manchester Skating rink on Wells street, now known as the Sports Center and used mainly for auto

Legal Notices

ESTATE OF MARY ALLEN, late of Coventry, in the Probate District of Coventry, deceased.

The Executor having exhibited his administration account with said Estate to the Court of Probate for said District for allowance, it is

ORDERED: That the 17th day of August 1951, at 10:00 o'clock in the forenoon, at the Probate Office in Coventry be, and the same is assigned for a hearing on the allowance of said administration account with said Estate and this Court does hereby direct notice to all persons interested therein to appear at said time and place, by publishing this order one time in some newspaper having a circulation in said District, and by posting a copy hereof on the public sign post nearest to the place where the deceased last dwelt, at least five days before said time assigned.

And due return make.

Certified from Record
THOMAS J. WELLES, Judge.

Rockville Smoke Moves Union Service

Churches Will Meet in Baptist Sanctuary Because of Fire Friday

Rockville, Aug. 11—The Union services of the Methodist, Congregational and Baptist churches originally scheduled to be held on Funday in the Union Congregational church at 10 a. m. will be held at the Baptist church due to the smoke damage caused by Friday's fire in the church.

Rev. Edwin A. Bropble, pastor of the Rockville Baptist church will preach for the last three union services having for his general theme, "The Trinitarian View of God". The topic for tomorrow will be "God, the Creator".

On Sunday, September 2, the union services will be concluded with a Union Communion Service.

Fire Damage Recovery

Many more employees of the M. T. Stevens Company expected to be laid off next week, which will bring the total number down to under 600 workers. At one time the mills employed 1,800 workers. At that time there were 10 looms operated this week, with less than that at the present time. The cloth finishing department in Rockville is still operating with some of the work from the local mills and from some of the other Stevens mills. Some of the cloth is being sent to Andover, Mass., Tilton and Franklin, N. H.

While it has been reported that negotiations are under way for a new owner, no definite, nothing definite has been announced as the name of the prospective purchaser has been withheld.

Observes Anniversary

Mr. and Mrs. Omer Fontaine of 23 Brooklyn street are observing their 25th wedding anniversary over the week end in New York city.

They were married August 11, 1926 at St. Bernard's church by the late Rev. George H. Bunch. Mrs. Fontaine is the former Helen Sesia. They have two sons, Robert, now in the U. S. Army and Richard, a student at St. Thomas Seminary in Bloomfield; also a daughter, Claire, a student in the Rockville High school.

Mr. Fontaine is a veteran of World War I and is a member of the American Legion and the 40 and 8. Mrs. Fontaine is a member of the Rebekah lodge. Both are members of St. Bernard's church.

The funeral of Frederick William Young, 55 of Tilmbull street, Hartford, who died Friday night at the Hartford hospital will be held this afternoon at 2 p. m. at the Ladd Funeral home. Burial will be in Grove Hill cemetery. The funeral home will be open this afternoon and evening.

The funeral of Ernest Boothroyd, 78, of 8 Gaynor Place, who died at Rockville City hospital on Friday will be held on Monday at 2:30 p. m. at the Ladd Funeral chapel. The Rev. Edwin A. Bropble will officiate. Burial will be in Grove Hill cemetery. Friends may call at the home on Friday afternoon and evening.

Supply Pastor

Charles West will occupy the pulpit of the First Congregational church of Vernon on Sunday, August 12 as supply pastor. The service will be held at 10:45 a. m.

Picnic Sunday

The Tolland County Baby Beef club will hold a tour and picnic on Sunday starting at 9:30 a. m. at the home of Barbara Graff in Storrs. The picnic will start at 1 p. m. at the home of club leader Frank Niederverter in Vernon.

The annual Vernon 4-H Fair is being held this afternoon and evening at the Vernon Congregational church sponsored by the Vernon 4 H Town committee. This afternoon there was a recreation program to be followed by a supper. Prizes will be awarded furnished by the Town committee. In the evening there will be square dancing on the lawn and outdoor movies. The exhibits included vegetables, flowers, sewing, canning and hobbies together with 21 quilts, pigs and chickens.

Picnic Sunday

The Rockville chapter of Barbershop Singers will hold a family picnic for members and friends starting at 11 a. m. on Sunday at Kibbe's Grove in Somers. In case of bad weather, the picnic will be held at the Elks Carriage House.

There are about 75 million telephones in the world.

Advertise in The Herald—It Pays

AMESITE DRIVEWAYS
• REDUCED RATES • GRADING FREE • POWER ROLLER USED • FREE ESTIMATES • TIME PAYMENTS • SAVE 10% FOR CASH
SINCE 1920 WORK GUARANTEED CALL MANCHESTER 7091
SAVE WITH DeMAIO BROTHERS
Call Now—We Personally Supervise All Work

FOR SALE
Four room modern with space for two additional rooms and bath now being constructed on easterly side of William's Lane, Bolton, Conn.
This home having approximately 1100 sq. ft. of living space on the first floor is situated in Bolton's newest development known as "Birchwood."
Dwelling has full concrete basement and is equipped with hot water recessed radiation heat with oil burner, copper tube plumbing. Both heating and plumbing pipes are installed to second floor for future expansion. Full shed dormer across the rear of dwelling.
Artisan well will supply 9 gallons of water per minute.
Beautifully shaded lot 150 ft. x 200 ft.
FOR INSPECTION CALL
McKINNEY BROTHERS, Inc.
REALTORS — INSURANCE
505 MAIN STREET PHONE 6060 or 2-393

BUY MEMORIALS OF PROVEN SUPERIORITY
Correctly designed monuments are products of careful intelligent study. They have balance, distinction and meaning; they have beauty that will endure.
Cutting Done In Our Own Shop From The Rough Stone To The Finished Memorial
Manchester Memorial Co.
A. H. AIMETTI, Prop.
HARRISON STREET—MANCHESTER
OPP. EAST CEMETERY PHONE 5207 or 778

SPECIAL
CLOSE-OUT ON 12 FT. UPRIGHT
FREEZERS
$299.50
Just Four Left First Come— First Served
GARRITY BROS., Inc.
TOLLAND TURNPIKE TEL. MAN. 2-4521

INTRODUCTORY OFFER ONE WEEK ONLY
ONE QUART OF BERGREN'S DAIRY ICE CREAM for only 49
OR
½ GALLON for only 98
VANILLA—CHOCOLATE—COFFEE AND STRAWBERRY

Do You Know
You too can save money by getting your glasses at Union Optical Co.
Service at Union Optical is the best in town.
All work done at Union Optical Co. is guaranteed.
Come in and have Mr. Christensen adjust your glasses free of charge.
Closed All Day Wednesdays During June, July, August
UNION OPTICAL CO.
641 MAIN STREET, MANCHESTER TEL. 2-3128

We Serve Delicious Hot Sandwiches
BAKED VIRGINIA HAM
CORNED BEEF
ROAST BEEF
Many Other Delicious Sandwiches To Suit Any Taste
OUR DELICIOUS HAMBURGERS WITH CHILI 20 STILL ONLY
JON-DI'S SNACK BAR
IN THE CENTER OF MAIN STREET

Connecticut Yankee

By A. H. O.

We gave some space to the Republican party leader—Republican Committeeman Prescott Bush of Brennan of Stamford — who, in the inevitable clash between his party political code and that brought into office by Governor Lodge, wound up something of a posture of open displeasure. It will take time, and a gradual restoration of pleasantness on both sides, if the breach is healed.

We might also tell the story of another party leader, customarily no less forthright and formidable a character than Brennan himself, who came to the edge of break and mellowed back from it, sober, true, by some mellowness on the part of Governor Lodge.

It happened, we think, unusually in the past, to find this particular political leader showing mellowness or breaking easily with a prevailing wind, we really think we ought to tell the story anonymously to save him embarrassment from any public knowledge of his lack of traditional character. Well, we'll see how it shapes up as we go along.

This particular party leader had a relatively early "inside" with the Lodge regime. He was trusted and favored and consulted, regularly. When Governor Lodge was trying to find acceptable candidates for various commissionerships, he was offered at least one important post, which he refused.

But, in this same period of Governor Lodge's search for men to be commissioners, this same party leader butted his head against a stonewall three times with the same candidate.

First, he proposed his candidate for one of the major commissionerships.

When he failed to win through on that one, he next proposed the same candidate for a deputy commissionership.

When he failed on that one, there developed, fortunately, one place, and but attractive vacancy. Our party leader appeared with a candidate for this post, too. Guess who his candidate was? The same individual. This time, he had several reasons for thinking the path might be clear. And it was when his candidate was passed over this time, too, that our party leader delivered himself, of a few, ob-

May Write Report On Mac Hearings

(Continued from Page One)

was conducted by the Senate Armed Services committee, of which Russell is chairman, and the Senate Foreign Relations committee, sitting together. The same committees are now conducting hearings on the administration's proposals for military and foreign economic and military aid program.

Oral testimony in the MacArthur probe ended on June 25 but the official record has been kept open to permit inclusion of additional documents and other data.

Some Republicans have been pressing for a joint session to decide whether a formal report should be made.

"I'll be glad to call such a session just as soon as committee action is completed on the big foreign aid bill," Russell said.

Russell said he personally sees no reason for a formal report because all the testimony—except military secrets—was given wide spread public attention.

All of the available and documents asked as a result of the inquiry now are available, Russell said, but some are classed as top secret and the committees must decide about possible publication.

Test Case Due on TV Testimony

(Continued from Page One)

but stayed since April 2 on Cain's motion.

The citations go now to the U. S. District Attorney for submission to a federal grand jury. The witnesses complaints against TV might figure in any grand jury decision. Conviction of contempt of Congress is punishable by up to a year in jail and $1,000 in fines.

Smash Hits

The televised crime hearings were smash hits on television, viewed "times by more than 20,000,000 persons.

Senator Senator Cain (R, Wash.), leading a fight against the citations, argued that gangsters or not, Kefauver and Rothkopf are American citizens whose constitutional rights were violated by the televising of the hearings.

Gain likened the televised hearings to a totalitarian people's court, and blasted Kefauver for the manner in which he ran them as chairman.

He contended it would be improper to charge the witness with contempt for refusing to take part in a "headline hunting extravaganza."

Kefauver, in reply, said he was sorry the junior Senator from Washington has felt this should be turned into a personal attack on me."

The issue, he said, is whether "notorious criminals" had a right to dictate the Senate and the committee the terms under which they would testify.

Senator Hunt (D., Wyo.), a committee member, told the Senate that he favored the televised hearings. He described TV as merely a new means of mass communications. He cautioned that abuses in connection with televised hearings might open the way for ultimate restrictions on the rights of newspapers to report the news of hearings.

Senator Millikin (R., Colo.), who voted against the citations, argued that he was concerned about the possibility that any witness might be compelled to testify before a device which upset his composure.

Brick and Senator Wiley (R., Wis.), said the witnesses' refusal to testify was "just a smoke screen." The Senators said the witnesses had definitely "evaded" questions put to them and clearly had no intention of answering the questions in any event.

Kefauver said the committee had agreed to call witnesses as not to train on the two witnesses but if they still balked "unreasonably."

Tolland

The Sunday school of the Tolland Congregational church will have a Country Fair on the lawn in front of church, Saturday, August 18, from 1 to 5 p. m. There will be a sale of fancy work, a table of fancy work, white elephant and a pleasing and attractive corner for children. Proceeds will be used in the extensive remodeling work now started on the church. The committee in charge includes Miss Bertha Place, Mrs. Albert Thomas, Mrs. Ernest Thomas, Mrs. James Metcalf, Mrs. Frank Weston, Mrs. Theodore Palmer and Mrs. R. I. Manning.

Mr. and Mrs. Bertram Banks of Tolland have announced the engagement of their daughter, Beverly Claire, to Corporal Frederick A. Bliss, son of Mr. and Mrs. Arthur Kibbe of Rockville.

Mr. and Mrs. Ralph B. Hallwood and son Gary of Maple street are spending a week's vacation at a camp in New Hampshire.

Miss Gloria Cantor, who is employed in the State Welfare Department in Hartford will leave Sunday for a vacation in the White Mountains.

Mr. and Mrs. Walter Hoffman of Jobs Hill are spending a vacation in the White Mountains.

Ellington Grange held a picnic and card party at the meeting Wednesday night in the town hall.

Dr. and Mrs. Marshall Mandell and family from Kansas City, Mo., are visiting Mrs. Mandell's parents Mr. and Mrs. Nathan Cantor. Mrs. Mandell was the former Thelma Cantor, a native of Ellington.

Kenneth W. Cook of Maple street has added two rooms and a bath to his home.

Miss Alice Hyde of Somers road and Mrs. Joseph MacVarish also of Somers road are spending a week at the MacVarish cottage at Sebec, Maine.

Premium bonds are now ready for the Union Agricultural Fair and some may be had by contacting Milo E. Hayes.

Rodney Dimock who broke his arm some weeks ago is recovered and has his arm out of a sling and seems pore the worse for the break.

A "Booster Night" program will be presented at Ellington Grange sometime in September previous to the first and second degree work.

Those planning to join the Ellington Grange this fall should be getting their applications into the secretary Mrs. Wesley Schlude.

REDS ON BORDER

Athens, Greece, Aug. 11—(AP)—The Greek Army reported that Kastoritika Nea said today large Soviet troops concentrations are reported near Greek frontiers.

The dispatch said the troops consist mostly of armored and artillery units.

Thread, made by twisting fibers together, was used by the Swiss Lake Dwellers 25,000 years ago.

Obituary

Funerals

Bertie G. Fiske

The funeral of Bertie G. Fiske, of 36 Edmund street, who died at his home Wednesday night after a long illness, will be held Monday afternoon at two o'clock at the Holmes Funeral home, East Main street. Rev. George S. Brookes, retired minister of the Union Congregational church in South Windsor, will officiate, and burial will be in the new Willimantic cemetery. Willimantic.

Friends may call at the funeral home tonight between the hours of 7 and 9, tomorrow afternoon from 3 to 5, and tomorrow night from 7 to 9.

Hebron

Mr. and Mrs. David Howland and son Ross in the apartment in the house owned and occupied in Mr. and Mrs. Albert A. Coolidge. This house is now undergoing repairs on the foundation. Mr. Howland is an employee of the Hartford Trust Company, and is returning to his work.

Mr. and Mrs. Harry Kirkham have returned from a week's vacation spent at Lake Lake.

Mr. and Mrs. Walter W. Donald of Jones street, have returned from a vacation spent in Lubbock, Texas, with Mr. Donald's family. Mrs. Bessie Donald, Mr. Donald's mother, remained to visit her son and will be their guest until fall.

Mrs. Raymond E. Smith, Jr., is under treatment at the Backus hospital, Norwich, where she recently underwent a tonsillectomy.

It has been necessary to revise the Inter-County League baseball schedule. The new program reads as follows:

Aug. 19, Gilead at Hebron, Lebanon at Bolton, Columbia at Andover. Aug. 26, two games only, Bolton at Hebron, Andover at Columbia. Sept. 2, Hebron at Bolton, Columbia at Gilead, Lebanon at Andover.

The standing of the various teams: Andover, won 9, lost 1. Hebron won 8, lost 3. Columbia, won 6 lost 3. Andover, won 3, lost 6. Bolton, won 3 lost 6. Gilead Tigers, won 2 lost 9.

Through the courtesy of the Rev. Benjamin H. Bissell, a former resident and a native of Hebron, a copy of the Phelps genealogy has been presented to the Hebron Library. Mr. Bissell, son of the late Mr. and Mrs. H. Asa Bissell of Hebron, is now in charge of a church at Trinidad, B.W.I.

His mother was a Phelps. The title page of the genealogy reads: "The Descendants of Nathaniel and Their English Ancestors. It contains many family letters, diaries and other interesting data, including many photos and valuable records, compiled by Judge Oliver Seymour Phelps of Portland, Oregon, and published by Slavin of Lenox, Mass., published by the Author, Springfield, Mass., Springfield, Mass., 1899.

This book is for reference only, and may be consulted when the library is open on Tuesday and Friday afternoons from 2 to 5 and on Friday evenings, 7:30 to 9.

The book is for reference only, and may be consulted when the library is open on Tuesday and Friday afternoons from 2 to 5 and on Friday evenings, 7:30 to 9.

There are many descendants of the Phelps family living and the book is sure to be of general interest.

Library circulation seems to be picking up remarkably. On Friday, Aug. 3, 19 books and magazines circulated. This establishes an all time record of circulation in the library for one day's borrowing.

County wide vegetable judging selection school is planned for Tuesday, Aug. 14, at the University of Connecticut, Ratcliffe Hicks Farm. Boys and girls of 1, 2 and 3. This will give garden club members tips on how to select vegetables for exhibition at county 4-H fairs, as well as some training in vegetable judging.

Gregory Horton, son of Mr. and Mrs. John R. Horton, was guest of honor at a family party recently, the occasion being his 5th birthday anniversary. He received many pretty presents.

Mrs. Francis H. Lajoie of Hartford and her sister, Mrs. Doris Slaughter, of Florida, were visitors at the home of Mr. and Mrs. John E. Horton Thursday.

Douglas Fellows, who edits the Garden Column in the Hartford Courant, has bought the place owned by the late Chauncey B. Kinney in the Millstream section of Hebron, and will occupy it as his permanent home. The sale includes a large dwelling house, farm buildings and 20 acres of land. The sale was made through real estate agent William W. Hammond of Hebron.

Bulletins

from the AP Wires

OFFERS REWARD

Sheffield, Mass., Aug. 11—(AP)—Earle C. Stephens, a New York salesman, today posted a $1,000 reward for the return, dead or alive, of his son, Earle, Jr., 18, missing in woods of Tanglewood Park in Lenox last Tuesday.

FAROUK DROPS 72 G's

Cairo, France, Aug. 11—(AP)—King Farouk's gambling troubles mounted again today. The playboy Egyptian monarch lost $72,000 in one hour of play in a card game that ran from midnight to 9 a. m. Casino officials said.

WHOLESALE PRICES DIP

New York, Aug. 11 — (AP)— Wholesale commodity prices declined on average this week for the 15th week in a row, the Associated Press Commodity Index showed.

Heavy Storm Causes Crash

Woman Blinded by Rain Damages Two Cars Stopped for Light

A three car accident resulted at the intersection of Main and Middle Turnpike last night about 7 o'clock during the height of a thunder-storm. Cars operated by Mrs. Mary R. Skinner of 51 Durant street, Albert Zamaites of 13 Middle Turnpike, east and Roy C. Bassett of Danbury were involved.

According to the police report, Bassett and Zamaites were stopped at the traffic light. Mrs. Skinner told police she didn't see the cars stopped because of the heavy rain. She hit the Zamaites car in the rear, pushing it into the Bassett auto.

Damage to the Skinner car was estimated at $100 with the front end smashed in. The Zamaites car was damaged both in the rear and front, estimated at $300 while the Bassett car, hit in the rear, was damaged to the extent of $100.

Mrs. M. Steinmeyer, 50, of 29 Durant street, a passenger in the Skinner car, received a cut forehead. She was taken to Manchester Memorial hospital for emergency treatment by Patrolman Philip Hayden and discharged. No arrest was made.

U. S. Grain Stores To Cut Shortages

(Continued from Page One)

the deficit in this year's crop, now estimated at 100,000,000 bushels. The government had set a goal of 3,575,000,000 bushels.

Along with wheat, A reserve of about 375,000,000 bushels will be left on farms because of acreage of the bread grain despite the fact this year's crop is expected to be the first one below a billion bushels since 1945. The wheat crop is set at 968,000,000 bushels compared with 1,026,000,000 last year.

Weather factors, principally floods in the Midwest, cut production prospects for both corn and wheat during July—88,000,000 bushels and 72,000,000 bushels respectively.

In some other sections of the country dry hot weather adversely affected some crops.

Nevertheless the aggregate volume of all crops was indicated to be the second heaviest on record, reflecting a large planted acreage.

Production of cotton, rice, hay, rice and grapes, while soybeans and tobacco were indicated at near-record levels, were larger than average include cotton, grain sorghum, sugar cane and hops.

Yields of crops below average are wheat, barley, rye, flaxseed, dry beans, peanuts, potatoes, sweet potatoes, peaches, plums and prunes.

Ellington

East Central Pomona Grange will hold a day session Wednesday, September 5, at Enfield. The meeting will begin at 10:30 a. m. Ellington Grange is embraced in East Central.

The Hall Memorial Library will open Monday, August 20 after the annual vacation of the librarian, Miss Minnie Gordon for two weeks.

Miss Marion Pease of Main street mourne the loss of a pet dog "Bobbie" which she has had for 12 years.

Rev. and Mrs. Irving L. Smith of Cambridge, were guests of Mrs. Charter's sister Mrs. Alice P. Charter of Main street, Sr., and Mrs. Smith were en route to Northfield, Mass.

Mr. and Mrs. Ralph B. Hallwood and son Gary of Maple street are spending a week's vacation at a camp in New Hampshire.

Miss Gloria Cantor, who is employed in the State Welfare Department in Hartford will leave Sunday for a vacation in the White Mountains.

Mr. and Mrs. Walter Hoffman of Jobs Hill are spending a vacation in the White Mountains.

Ellington Grange held a picnic and card party at the meeting Wednesday night in the town hall.

Dr. and Mrs. Marshall Mandell and family from Kansas City, Mo., are visiting Mrs. Mandell's parents Mr. and Mrs. Nathan Cantor. Mrs. Mandell was the former Thelma Cantor, a native of Ellington.

Kenneth W. Cook of Maple street has added two rooms and a bath to his home.

Miss Alice Hyde of Somers road and Mrs. Joseph MacVarish also of Somers road are spending a week at the MacVarish cottage at Sebec, Maine.

Premium bonds are now ready for the Union Agricultural Fair and some may be had by contacting Milo E. Hayes.

Rodney Dimock who broke his arm some weeks ago is recovered and has his arm out of a sling and seems pore the worse for the break.

A "Booster Night" program will be presented at Ellington Grange sometime in September previous to the first and second degree work.

Those planning to join the Ellington Grange this fall should be getting their applications into the secretary Mrs. Wesley Schlude.

Weddings

Mrs. Allen F. Osgood

Osgood-Connor

Palms and gladiolus formed the setting at Saint Rose's church in East Hartford this morning for the seven o'clock wedding of Miss Norma Frances Connor, daughter of Mr. and Mrs. J. Philip Connor of 21 Brookfield street, East Hartford, and Allen Frederic Osgood, son of Mr. and Mrs. Harold A. Osgood of 29 Cumberland street. The ceremony was performed by Rev. Austin Munich of Saint Rose's church.

The bride was given in marriage by her father, and Miss Jean Lombardo of Hartford, classmate of the bride, was maid of honor. Bridesmaids were Miss Nancy Clark of East Hartford and Mrs. A. Robert Colby of 29 Cumberland street.

Harold A. Osgood, Jr. of Norwalk, was best man for his brother. Ushers were Robert Colby, Howard Custer and Francis Murray, all of Manchester, and Philip Lynch of Scarsdale, N. Y.

The bride was attired in a gown of white marquisette and imported chantilly lace, fashioned with a fitted bodice, long pointed sleeves and a lace cap effect shoulder with a Parisian collar, a full skirt with lace and embroidery inserts and a court train. She carried a white Bible with a pearl trim and fingertip veil of illusion. She carried a white orchid with stephanotis streamers.

The honor attendant and bridesmaids were attired in gowns of white marquisette over aqua taffeta, made with fitted bodices of white embroidery over aqua taffeta, sweetheart necklines, cap sleeves, full skirts and taffeta sashes. All wore helmets of the same material and matched crescent-shaped bouquets of Talisman roses.

At a reception for one hundred and thirty guests at the Wethersfield Country club the mother of the bride received in an aqua length gown of coral chiffon, with a lace bodice, fashioned with a jewel neckline and cap sleeves. The mother of the bridegroom received in an ankle length light blue lace gown, made with a V neckline, cap sleeves and full skirt. Both mothers were navy accessories and corsages of white orchids. The country club was decorated with gladiolus.

When leaving on a wedding trip to Cape Cod the bride will wear a beige silk shantung suit with brown velvet accessories. After September 15 Mrs. Osgood will be at home at 53 Mill street, Manchester.

Mrs. Osgood attended the Academy of the Holy Family and Mount Saint Joseph Academy and received her B.S. degree from Saint Joseph's college in 1950. Mr. Osgood is a graduate of Manchester High school and received his B.S. degree from Hillyer college in 1950. During the war he served as an air cadet.

Mrs. Stanley J. Jezyk, Jr.

Jezyk-Claughsey

Miss June Audrey Claughsey, daughter of Mr. and Mrs. Francis Fitzgerald of 199 West Center street, became the bride of Stanley J. Jezyk, Jr., son of Mr. and Mrs. Stanley J. Jezyk of 38 Norman avenue, Wilson, Conn., Saturday, August 4. The double-ring ceremony was performed at 3 o'clock in St. Alphonsus church by the Rev. George P. Hughes. Organist Jane Maccarone played the traditional bridal music and accompanied the singer, Joseph Tripp, whose numbers were Ave Maria and Panis Angelicus. Gladiolus and palms decorated the altar.

Miss Mary Jezyk, sister of the bridegroom, was maid of honor. Bridesmaids were Miss Barbara Jackson, of West Hartford, cousin of the bride, Miss Carol Whitbeck and Miss Joan Jezyk, all of this town and Mrs. Theodore Potter of Hartford, sister of the bridegroom, brother of the bride, was best man and the ushers were Alfred Jezyk, brother of the bridegroom of Bridgeport, Lawrence Miller of Watertown and Burton Claughsey of Manchester.

Presented in marriage by her father, the bride was gowned in Swiss imported organdy. The fitted bodice had a low neckline, with embroidered edge, cap sleeves forming a point over the hand. An embroidered peplum fell over the plain organdy skirt, which extended into a sweeping train. Her veil of imported illusion was drawn from a Spanish mantilla. She wore matching mitts and carried a bridal bouquet of white Easter daisies.

The honor attendant wore gown of sea foam aqua taffeta, white organdy. The fitted bodice had a scalloped neckline and the skirt was full over a full slip. Her bouquet was of yellow gladiolus and she wore a matching headband.

The bridesmaids wore similar gowns to that of the maid of honor of pink. They carried arm bouquets of Rosa Von Lima gladiolus with headbands to match.

Mrs. Fitzgerald chose for her daughter's wedding a gown of blue lace street length dress, navy accessories and a corsage of pink gladiolus. The groom's mother was attired in rose beige lace, with navy accessories and a corsage of rose corsage. They assisted the bridal party at a reception for 150 guests at the Rainbow club. The couple received from 7 to 10 o'clock. The hall was tastefully decorated with white gladiolus and taper.

For a trip through Northern New England and Canada, the bride selected a beige suit, dark brown accessories and corsage of white orchids. They will live at home" after August 15 at 14A Garden drive, Manchester.

The bride after graduation at the local High school attended the University of Connecticut, and is employed in the research department of the Pratt and Wh

Today's Radio

WHDH — 850 | WHAY — 810
WCCC — 1290 | WTIC — 1080
WDRC — 1410 | WPRA — 103.7
WHNB — 1320 | WTHT — 1230
Eastern Standard Time

1:00—WDRC—News.
WHAY—Music.
WTHT—Newspaper of the Air.
WTIC—News.
WHAY—Saturday Matinee.
WHNB—News: Baseball Matinee.
WONS—News.
1:15—WDRC—Robert Hall of Fame.
WTHT—National Church Week.
WONS—Navy Show.
WTIC—National Farm and Home Hour.
1:25—WONS—Braves vs Brooklyn Dodgers.
1:30—WDRC—Stars Over Hollywood.
WCCC—News: Musical Scoreboard.
WTHT—Vincent Lopez.
1:45—WTIC—Juke Box Jingles.
WHNB—Yankee Dugout.
1:55—WHNB—Yankees vs Athletics.
WHAY—Red Sox vs Senators.
2:00—WCCC—Insurance Girls Disc Jockeys.
WDRC—Alias Jane Doe.
WTHT—Music Parade.
2:15—WCCC—News: Musical Scoreboard.
WDRC—Hormel Girls.
WHAY—Canadian Rhapsodies.
2:30—WDRC—Music.
WTHT—Pan American Union.
WTIC—Symphony for Orchestra: Musical Scoreboard.
2:35—WCCC—News: Musical Scoreboard.
WTHT—Bob Cheatham Orch.
WTIC—U. S. Army Band.
4:00—WCCC—Musical Scoreboard.
WDRC—Garden Club.
WTIC—Central Portraits.
WHAY—News: Pledge Show.
WTHT—Horse Races.
4:15—WDRC—Music.
WTIC—News.
4:30—WTIC—Oregon Shakesperian Festival.
WTHT—American Jazz.
WONS—Juke Box.
WHAY—Polka Hop.
WCCC—News: Musical Scoreboard.
WDRC—Jimmy Dorsey Show.
5:00—WONS—Music.
WTHT—Pass in Review.
WHNB—Yankee Freeshow: Request Matinee.
WCCC—Old Record Shop.
WTIC—Speak for Yourself.
5:30—WHAY—Band by Demand.
WTHT—Vacationtime.
WTIC—Other Serenade.
WCCC—News: Musical Scoreboard.
6:15—WHAY—Sports.
WTHT—Navy Show.
WTIC—What's the Score.
6:25—WCCC—Good Evening Good Music.
6:45—WTHT—Robert R. Nathan.
WCCC—Jack Shaw.
WDRC—Larry Lesueur News.
7:00—WONS—Al Heifer, Sports.
WHAY—Symphony Hall.
WTHT—Man and Your Business.
WDRC—Tropical Trip.
WKNB—Stars Review.
WTIC—Truth about Narcotics.
7:30—WDRC—Vaughn Monroe.
WONS—Comedy of Errors.
WKNB—Crystal Ballroom.
WTHT—Space Patrol.
WTIC—Living 1951.
8:00—WDRC—Gene Autry.
WTIC—Musical Merry Go Round.
WTHT—Dancing Party.
WONS—Twenty Questions.
WHAY—Salute to Reservists.
8:30—WDRC—Adventures of Philip Marlow.
WONS—Take a Number.
WTIC—Magnificent Montague.
WHAY—Pledge Show.
9:00—WDRC—Gangbusters.
WTIC—Al Goodman and Orch.
WONS—Hawaii Calls.
9:30—WTIC—Bob and Ray.
WDRC—Mr. Aladin.
WHAY—Record Review.
WONS—Guy Lombardo Show.
10:00—WDRC—Songs for Sale.
WTIC—Bob and Ray.
WTHT—Saturday Nite Dancing Party.
WONS—Chicago Town Mixture.
10:30—WTIC—Grand Old Opry.
11:00—News on all stations
11:05—WONS—Music.
WTIC—Silver Jubilee.
WHAY—Record Review.
11:20—Jack Zaiman Show
11:30—WTIC—Lenny Herman Quintet.
WONS—Music.
Frequency Modulation
WHNC-FM 95.1 MC.
WFHA—103.7 MC.
6:00—Showtime
6:30—Serene Gammell; Weather.
6:45—Concert Hall.
WTIC—FM on the air 1 p.m.-11:25 p.m.
WHNC-FM on the air 5:25 a.m.-1 a.m.
Same as WTIC
Television
WHNC-TV
P. M.
1:00—Pentagon—Washington
1:25—Dodgers vs. Boston
4:00—Film
5:00—Burns and Allen
5:00—Wizard
5:30—News Review of the Week
5:45—Industry on Parade
6:00—Better Homes Show
6:30—Lone Ranger
7:00—Somerset Maugham Theater
7:30—Your Esso Reporter
8:00—Budweiser Summer Theater
9:00—Faye Emerson Show
9:30—The Show Goes On
10:00—Doodles Weaver
10:30—Manhattan At Four
11:00—Wrestling from Chicago. Conel News

The Right Style For Fall

Pretty, Practical

8654
12-42

Here is an easy-to-crochet sweater that is an asset in any wardrobe as it may be worn with or without a blouse. Select two or three most becoming colors and get busy right away as it's a "must" for back to school or the office.

Pattern No. 8654 contains complete crocheting instructions in sizes 34, 36 and 38; material requirements, stitch illustrations and finishing directions.

Send 25c in coins, your name, address and the pattern number to Anne Cabot, The Manchester Evening Herald, 1150 Ave. Americas, New York 19, N. Y.

Needlework Fans—Anne Cabot's Big Album is here. Dozens of new and designing gifts, decorations and special features . . . Plus a gift pattern and directions. 25 cents.

MANCHESTER DIRECTORY OF BUSINESS SERVICES

Heater Fans For Comfort

Hot humid weather can be made much more bearable with a fan from the Singer Sewing Center, 832 Main St. You may choose one of three models; a heater fan that may be used to circulate warm air in the winter and double as a fan in the summer time, a regular singer rotating fan or a ribbon-aire fan. The ribbon-aire fan is ideal to use when you have very tiny children about for even the tiniest finger cannot be injured if it is in direct contact with the ribbins, yet it circulates the air very well.

While at the Singer Sewing Center take a moment to look at the fine line of accessories they have. Trimmings, zippers, shoulder pads, bindings and many of the needed items for sewing are to be obtained here. You may also have buttons covered for dresses or suits, thereby obtaining a smart, tailored appearance.

At the present time it is possible to obtain your desired model of a Singer Sewing Machine and as you know, Singer is a household name in sewing machines. A full stock of parts is always maintained for the machines at the store and expert repair service is given on not only Singer Sewing machines but on other machines as well. A phone call, dial 8885, will bring an immediate response for repair service.

It is amazing how inexpensively a really smart looking wardrobe can be made when you make it yourself. It is so easy to follow the simple directions on the McCall patterns and with a Singer Sewing machine to use you can accomplish wonders. If you do not know how to sew, a sewing course at the Singer Sewing Center will teach you, and if you purchase a new Singer Sewing machine, this course is given free.

Have you seen the Singer Vacuum Cleaner, so efficient, so easy to use, its storage is no problem at all, simply hang it up in the closet. The hand vacuum cleaner is a splendid help for it gets upholstery, draperies, stairs clean in no time at all. Stop in and ask Robert Crocker the manager about these fine cleaners and find out how inexpensively you may own one or both of them.

Columbia

Miss Faye Tashlik, daughter of Mr. and Mrs. Joseph Tashlik of Hebron road, was graduated from Bryant college of business administration in Providence Friday at the 88th commencement. Miss Tashlik, who was graduated from Windham High school, has completed a three year course and will receive a bachelor of science degree in business administration.

Mr and Mrs. Tashlik, who will attend the commencement exercises will return home Saturday, bringing their daughter home with them.

Mrs. Julius Bannister entertained 10 little girls for a birthday party for her daughter Anne Mildred Wednesday when she became eight years old. A dog roast had been planned but due to rain the little girls adjourned to the house.

Mr and Mrs. Leon King, Jonathan Trumbull Highway, are parents of a baby daughter Claire Anita, born at Windham Community Memorial Hospital recently. This is their third daughter and seventh child.

Mr. and Mrs. Joseph Lusky and daughter Pamela leave today for Cape Cod where they will spend a week. Their eldest daughter Carole is at Camp Woodstock for a three we.. period.

Robert Bannister, 16 year old son of Mr. and Mrs. Robert C. Bannister of Devon Road, Hempstead, Long Island, and summer residents of Columbia, in the Little cottage for many years, will enter Yale University in September under the $1,200,000 scholarship program financed by the Ford Foundation's Fund for the Advancement of Education.

Bob is jumping from his second year in High school, into college. He excelled in almost everything at Hempstead high and finished first in both his freshmen and sophomore classes. He plans to major in mathematics at Yale and prepare for an engineering career. He was a member of the Hempstead High Latin Team that won top honors in the Baird Memorial Latin Contest at New York University last March.

He was president of the sophomore class, first trombonist in the band and orchestra and sang in the Acappella choir. He has his sights set on the crew at Yale, the Glee Club and the swimming team. The purpose of the Ford Foundation program is to provide youths, chosen on the basis of grades, aptitudes and school recommendations with two years of liberal arts education prior to military services. The Universities of Chicago, Wisconsin, Columbia and Yale are each accepting 30 students this fall. The students will receive tuition scholarships and grants up to $1,000 for living expenses.

The Columbia Ladies Society Auxiliary will put on a baked bean and ham supper in Yeomans Hall tonight, with two settings, the first at 5:30 the second at seven. Mrs. William Robinson is general chairman of the supper. Mrs. Reginald Lewis is in charge of the dining room and has announced the following girls who will help her: Gwen Tibbits, June Squier, Betty Bermitt, Faye Hinman, Dorothy Jensen, Carol Geiger, Nancy Woodward, Nancy Smith, Carol McCann, Elizabeth Perry, Alice Miller and Evelyn Wolff.

Miss Gail McCann of Manchester, is visiting her cousin Mrs. Reginald Lewis at Woodland Terrace for two weeks.

Mrs. Frank Marchisa, of Hop River Village is in a cast from her shoulders, holding up her chin, the result of an automobile accident Wednesday in which she suffered a dislocation. En route to Willimantic from her home she had stopped at Katzman's corner on Route 6, to wait for traffic coming on to it from Route 6A. S. M. Grieve of 15 Ellsworth road, West Hartford, coming up behind her rammed into her car and her car slipped as he tried to put on his brakes.

State Policeman Leonard Angell from the Colchester Barracks investigated but no charges were made.

Mrs. Marchisa was treated at Windham Community Memorial hospital and allowed to go home the next day.

South Coventry

Mrs. Pauline Little
Coventry 7-0731

The quota of $650 of the Rockville Chapter, ARC, portion of the goal for the Eastern States Flood Disaster Fund campaign has been doubled, or amounts to $1300 according to the Rockville office. Joseph McCusker, chairman of the Rockville Chapter has received notification that the chapter quota has been doubled in order to assist in meeting the request for assistance in this campaign. Estimates received from the Kansas, Missouri, Oklahoma and Illinois flood operations show that more than 26,000 families will register for Red Cross emergency and rehabilitation assistance. The estimates of Red Cross expenditures for relief purposes have doubled since the original estimates were given, making it necessary to double all chapter quotas. Mr. McCusker stresses the fact that contributions made to the Disaster Fund appeal are not made to the Red Cross but are made through the Red Cross to meet the human needs of individuals and families whose furniture has been destroyed and is shattered by this disaster. Contributions may be sent or brought to the Red Cross office at West Main street in Rockville or to Walter Hardy, chairman of the Disaster Fund appeal. As of Friday there were no contributions received from Coventry residents according to the Rockville office. Contributions on the whole are discouragingly slow, Mr. Partridge has reported.

Miss Katheryn Grady and Miss Lucille Tremblay, both of South Coventry, have returned to their respective homes after spending a few days vacationing in Hyannis, Mass.

Appointments for the Well-Child Conference Thursday from 10:30 a. m. until noon at the Nathan Hale Community Center in South Coventry are to be made with Mrs. Eugene Rychling. Dr. James T. Anderson, pediatrician, of Willimantic and Windham will be in charge. Mrs Henrietta Christensen of the State Department of Health and Mrs. L. C. Latimer, will assist.

Mrs. Richard C. Snow, Arthur Sebert, Mrs. Ernest Kwan were in charge of the set-back party Wednesday in the auditorium of the Nathan Hale Community Center. Prizes were awarded to other following: Women's 1st, Mrs. Bernice of Willimantic; 2nd, Mrs. R F. Taizeau; 3rd, Mrs. Winfield. J. Andrews of Willimantic. Men's 1st, Stanley Wawer of Willimantic; 2nd, C. W. Curtis of Stafford; 3rd, Raymond Aubin of Willimantic. Special, Lawrence K. Allen and Mrs. Alice Cyr of Willimantic. The organ national committee of the Center will have another party here August 22.

Mr. and Mrs. William McKernan of Somerville, N Y., are visiting Mr. and Mrs. Emil Huebner of South Coventry while the former are spending the weekend at their summer home in Mansfield.

Mr. and Mrs. Richard Culpin and daughter Carol of Eagleville Road South Coventry, have returned from a vacation trip to Canada, Maine, New Hampshire, Vermont, Massachusetts and home.

Mr. and Mrs. Wilton L. Rose of Cooper Lane, Ripley Hill, with Mr. and Mrs. Harrison Topliff of Willimantic motored to La Guardia Field, N. Y., with Mrs. Frederick Rose and two daughters Karen and Barbara Jean, Wednesday afternoon. Mrs. Rose and daughters flew to San Francisco, Calif., where they will reside while their husband and father Frederick C. Rose, RM2, U. S. N., is stationed on the West Coast.

Mr. and Mrs. Stanley Carr of Waterfront Manor have as a houseguest Miss Barbara Prout of North Monmouth, Maine.

Mr. and Mrs. Clarence Jeffries and family of Detroit, Michigan will leave August 18 to spend two weeks in Ocean City, Md., on a vacation and business trip.

Miss Suzanne Starkel of Lakeview Terrace is spending a week with Mr. and Mrs. John Gill at Lake Terrace, Waterford. Miss Suzanne also spent two weeks recently with her hister Mrs. Phillip Mc. Guire, Lincoln and family, Waltham, Mass.

Girl Scout Garden Club members Tuesday will motor to the Arboretum at the Connecticut College for Women in New London. The group will meet at the Nathan Hale Community Center at 9 a. m. Following the tour at the college they will dine at Skipper's Dock in Noank. Further information may be obtained by contacting Mrs. E. Lyon Arms or Mrs. John H. Westland.

A daughter, Michele B. was born to Mr. and Mrs. Leon Robarge of Forest Road, South Coventry Saturday morning at Windham Community Memorial Hospital. The baby's grandparents are Mr. and Mrs. William Robarge of South Coventry and Mr. and Mrs. Kenniston of High Street, Willimantic. The baby weighed 7 lbs. at birth.

Deaths Last Night

By The Associated Press

Beaverton, Ore. — Thomas J. Kennedy, 64, discoverer of Comedian Red Skelton and originator of the "Break the bank" radio prog., am.

New York—Marcus (Jack) Bassett, 51, daring bandit partner of Willie (the Actor) Sutton for years ago in robberies which netted about $200,000, who wrote his memoirs while serving prison sentences.

WOMAN MISSING

Winsted, Aug. 11—(AP)—Mrs. Harriet Chatfield, 27, of East Hartland, has been missing since she left her job in a restaurant here early Thursday morning, presumably intending to go to her home by her usual route through an isolated wooded area. State and Winsted police broadcast a missing persons alarm for her last night. Mrs. Chatfield has a husband, Harry, and three children.

The golden poppy is the California state flower.

Service Here Always Good

At no time in our life do we appreciate consideration and service more than at the passing of someone in our immediate family. For more than twenty-five years Mark Holmes has offered this consideration and service to bereaved families, starting with his Funeral Home at 28 Woodbridge street and later through his beautiful new Funeral Home at 400 Main street. He has been joined by his sons Howard and Arthur in this service to those who require it.

A service offered by the Holmes Funeral Homes which may not be so familiar to many is the taking of all details where a person has died out of Manchester. The Holmes Funeral Homes will make all arrangements for a service to be held out of town, or out of state, bring the person here to Manchester for services at church, chapel or at the cemetery. Mr. and Mrs. Mark know all details.

More people are coming to realize that a frank discussion of financial matters is of great assistance to both the Funeral Director and the family itself. By being frank and discussing the amount the family wishes to spend you (spare yourself of having the feeling you done some wrong) find yourself involved in spending extra money. Your Funeral Director has no wish to have more money expended than is necessary if the family does not wish it, but unless the person making arrangements is informed about such a matter, it is extremely difficult for him to decide. Both Mr. Holmes and his two sons welcome a statement from the family about the exact amount of money to be spent that they may follow the wishes of the family exactly. The service rendered by the Holmes Funeral Homes is never measured by the amount of money expended. No matter how elaborate or how simple the service, the sincere effort to serve the family in every detail is there.

You may choose which Funeral Home best serves your purpose, the service you wish and rest assured that the personal wishes of your family will be the first consideration of the Holmes Funeral Homes.

The National Geographic Society says Russia has taken in territory more than equal to New England, New York, Pennsylvania, Maryland, Virginia, and North Carolina in area since World War II.

The HAZEL BISHOP LIPSTICK
An Excitingly New Lipstick That Stays On YOU
Available At The
Weldon Beauty Studio
99 East Center Street

BILL'S TIRE AND REPAIR SHOP
Wm. H. Green, Prop.
Columbia Bicycles
U. S. and Fisk Tires
Repairing Service
Accessories
180 Spruce Street
Phone 2-0659

AWNINGS, FLAGS
Complete Awning Service
Waterproof Canvas Covers
Manchester Awning and Canvas Products Co.
Phone 2-3091, 130 Hartford Rd.

SPENCER
INDIVIDUALLY DESIGNED CORSETS
Doctor's prescriptions carefully followed
BY APPOINTMENT
MARY F. McPARTLAND
523 EAST CENTER ST.
PHONE 7654

LIVE BETTER—LIVE LONGER—BE HAPPY
BUY ALL YOUR MEATS AT
THE L. T. WOOD LOCKER PLANT
and MEAT HOUSE
51 Bissell St. Tel. 8424

SERVICE
To assist when you have road troubles we have 2 Wreckers and 3 Service Trucks at your service and for your convenience.
STATION OPEN DAY AND NIGHT
COOK'S SERVICE STATION
Manchester Green Phone 5501

GIBSON'S GARAGE
S. R. Gibson Prop.
Specializing in
BRAKE, Wheel Alignment
Brake and Carburetor Service!
185 Main St. Phone 5012

DON WILLIS GARAGE
18 Main St. Phone 2-4531
Specializing In
BRAKE SERVICE
Front End Alignment
General Repair Work

All Makes of
SEWING MACHINES
Expertly Repaired
Singer Sewing Center
832 Main St. Tel. 8883
Manchester

We Pay
HIGHEST PRICES
For
Rags, Scrap Metal and other salvageable materials.
Call or Write
OSTRINSKY
Dealer In Waste Materials
182 BISSELL ST. TEL. 5879

T. P. Holloran
FUNERAL HOME
Ideally located—convenient and away from the busy thoroughfare. Distinctive Service. Modern Facilities.
T. P. HOLLORAN
Funeral Director
JOHN J. CRATTY, Jr.
Licensed Embalmer
175 Center St. Phone 3060

Visit Jones Furniture and Floor Covering Store for Large Assortment of Fine Floor Coverings. Call Us for Estimate.
JONES' FURNITURE STORE
Dan Backer, Prop.
36 Oak St., Manchester, Ct.
Phone 2-1041

No Need to Shop!
A loan of $100 costs $20.00 when promptly repaid in 12 months executive installments of $10.00 each.
Loans $25 to $300.
Personal FINANCE CO.
Jarvis Building
Room 3 Tel. 5330
License No. 291

MANCHESTER'S finest repair service on Washers, Toasters, Irons, Sewing Machines, Vacs, etc.
ABC Appliance Co.
2-1575 21 Maple St.

TRIM EVERGREENS and SHRUBS NOW
This is our season for trimming maple trees, shrubs and evergreens. Get your order in soon for we have only a short time.
SCOT'S SCUTL
Will kill the crabgrass if you apply it as instructed and you have a little patience and do not expect wonders. It is very successful. We can tell you HOW, show you HOW or DO IT for you. We have the Scott's spreaders and the know-how.
Our years of experience are valuable to you. We can help you with your lawn problems.
JOHN S. WOLCOTT & SON
180 MAIN STREET PHONE 8597

Instruments loaned to beginners on our trial plan.
Modern School Of Music
875 Main St.—Tel. 2-3414

SHADE AND FRUIT TREE SPRAYING
There is still time to have your fruit trees sprayed.
Orders now being taken for shade tree spraying.
CARTER TREE EXPERT CO.
PHONE 7093

HIGH GRADE PRINTING
JOB AND COMMERCIAL PRINTING
Prompt and Efficient Printing of All Kinds
COMMUNITY PRESS
I. W. Sarg A. C. Larson
Cor. No. Main and No. School Streets — Telephone 5727

A Service Of Sincerity
Where Personal Consideration Is A Tradition
28 Woodbridge Street
400 Main Street
Manchester—Connecticut

QUALITY PRINTING!
The printing job we do for you will prove satisfactory—because it will be produced under the most modern, efficient methods. Get our estimate.
Dependable Quality — Service!
WILLIAM H. SCHIELDE
185 Spruce Street Tel. 5929

DU PONT
Johnson Paint Co.
699 MAIN STREET MANCHESTER

Manchester Dry Cleaners
93 Wells Street
Telephone 7254
Expert Dry Cleaning Service

Moodus and Providence Play Bi-State Finale Tomorrow

Tribe and Yanks Win With Clutch Hitting

...osen, Mize Homer; Garver Stops Tigers; Cards Nip Cincy in 10th; Pirates Win

By Jack Hand

Pennants are won by clutch hitting like Cleveland's Al Rosen's and New York's Johnny Mize. Because these two long ball hitters came through under pressure the Indians and Yanks are still tied for the American League lead. Rosen smashed a two-run homer in the seventh tied to give Cleveland a 5-4 shade over the stubborn Chicago White Sox last night. He hit a homer and drove in runs for the Yanks' 3-1 margin in Philadelphia.

As a result the Indians and Yanks remain in an exact 67-39 with seven weeks to go. Boston, a 6-4 winner over Washington is still 4½ lengths back and Chicago has dropped eight games out.

Out of the pennant race but fury much in the running for most valuable player in the loop, Cleveland's Lou Boudreau, who hit .327 last year, hit a home run in the ninth to tie the game at 4-4 and then scored the winning run on a single by Luke Easter. Boudreau's blow was the 10th in the 10th. Louis loaded the bases on Ken Raffensberger in the tenth but Jim Konstanty, who had gone six innings and a half with neither team scoring when rain came. Other games in the American League saw the Yankees in the Little League, Groves and Curtains' battle for first place in the Rec Softball League and Center Congos over the Army in the Church Softball League.

Liberty will broadcast several games in the National Baseball Congress Semi-Pro Tournament from Wichita, Kansas, this year. The series will be the first broadcast by 550 Mutual stations. The major league "Game of the Day" will be omitted during these broadcasts. Liberty's WMCA will be the only affiliated with Liberty and is awaiting announcement of the schedule. Some of Manchester's fans are hoped to get them one of the broadcasted games in Wichita.

Camp Pickett has won the Virginia championship and Warrant Officer George Mitchell says they hope to win their Bi-State crown and go to Kansas. Everything hinged upon Art Houtteman, former Detroit ace, who was hospitalized at the camp. Mitchell didn't know if Houtteman would be able to pitch in the crucial series.

Women Competing In AAU Games

Waterbury, Aug. 11—(AP)—Stella Walsh, who apparently has no intention of retiring despite her 40 years, will be back bidding for more titles when the American Women's Championships National Outdoor Track and Field Championships here today and tomorrow.

The juniors will be in action today when Governor Lucia Santi's beat gals will get a chance to show what they have to match the Russian girls in the 1952 Olympics at Helsinki.

Stella is entered in the 200 meters and the broad jump. She will defend her 200 meet crown to Nell Jackson of Tuskegee Institute, who'll be on hand to defend her title. Miss Walsh holds the National Broad Jump record at 19 feet, 4 inches but expects plenty of competition from Mabel Landry, last year's winner.

All of last year's winners will be back except Juanita Watson of Tuskegee, who is married.

Other 1950 titleholders include: Doloree Dwyer, German-American A. C., Brooklyn, 50-meter dash; Jean Patton, Tennessee State Army, 100 meters; Sylvia Lawrence, Tuskegee, 80-meter hurdles; Frances Kaszubski, Cleveland, discus and Dorothy Chisholm, Tuskegee, high jump.

Tuskegee is the defending team champion.

Local Sport Chatter

The Silk City A. C. will hold an important meeting at the VFW Home Monday night at 8 o'clock. All members are requested to attend. Any final discussion will decide football plans for the coming season.

There will be a meeting of the Rec Intermediate League, at 8 o'clock in the East Side Rec Monday night.

A sudden downpour halted all activities in sports last night. The Ridges-Silk City Twilight League game had gone six innings and a half with neither team scoring when rain came. Other games in the Little League, Groves and Curtains' battle for first place in the Rec Softball League and Center Congos over the Church Softball League.

League Leaders

By The Associated Press

National League

Batting (based on 350 times at bat) —Musial, St. Louis, .372; Ashburn, Philadelphia, .355.

Runs — Kiner, Pittsburgh, 92; Hodges, Brooklyn, 89.

Runs batted in—Irvin, New York, 92; Kiner, Pittsburgh, 91.

Hits—Ashburn, Philadelphia, 159; Musial, St. Louis, 144.

Doubles—Wyrostek and Klusewski, Cincinnati; Dark, New York; Bell, Pittsburgh, 26.

Triples—Musial, St. Louis and Bell, Pittsburgh, 7.

Home runs—Hodges, Brooklyn, 32; Kiner, Pittsburgh, 31.

Stolen bases—Jackie Boston, 28; Ashburn, Philadelphia, 23.

Pitching (based on seven decisions) —Roe, Brooklyn, 15-2, .882; Brecheen, St. Louis, 7-2, .778.

Strikeouts—Newcombe, Brooklyn, 117; Spahn, Boston, 97.

American League

Batting—Minoso, Chicago, .346; Rosen, Cleveland, .334.

Runs—Minoso, Chicago, 90; Wilhelm, Boston, 89.

Runs batted in—Williams, Boston, 96; Robinson, Chicago, 90.

Hits—DiMaggio, Boston, 139; Minoso, Chicago, 134.

Doubles—Noren, Washington, 30; DiMaggio, Boston and Fox, Chicago, 26.

Triples—Minoso, Chicago, 13; Fox, Chicago and Coan, Washington, 8.

Home runs — Sarni, Philadelphia, 24; Williams, Boston, 23.

Stolen bases—Rivera, Chicago, 30; Minoso, Chicago, 18.

Pitching—Morgan, New York, 8-1, .889; Feller, Cleveland, 15-4, .816.

Strikeouts—Lopata, New York, 119; McDermott, Boston, 112.

Yesterday's Stars

By The Associated Press

Batting—Al Rosen, Indians—hit two-run homer to break tie in seventh inning for Cleveland's 6-4 edge over Chicago.

Pitching, Mel Queen, Pirates—shut out Cubs with six hits, 5-0, for his first win since May 15.

Demaret Tam Leader Now

Holds One Stroke Lead At Halfway Mark; Ben Hogan Tied for 2nd

By Jerry Liska

Chicago, Aug. 11—(AP)—Jimmy Demaret, fanciest plate of the fairways with just $4,200 earned this year, today had drawn a halfway lead on golf's biggest loot, the $12,500 top prize in the $56,000 "World" championship tourney.

The 41-year-old Demaret, from Palm Springs, Calif., who sports a flashy costume every tee-off, was a one-stroke leader at eight-under par 136 as the "World" shifted into its third 18-hole round at Tam O' Shanter course.

Jimmy had two tough customers snapping at his heels. U. S. Open Champion Ben Hogan and big, bustling Clayton Heafner, who had a 137 and strokes behind both tied at 137.

Demaret, knotted at 138, whooped six clever clouters—Johnny Palmer, Bob Hamilton, Lawson Little, Ed Furgol and Cary Middlecoff and Al Brosch.

But the field of 64 Pros and 10 Amateurs may find Demaret not as much a laughing boy in this big one. For one thing, he doesn't want to let down his pert, 16-year-old daughter, Peggy, comestarry-eyed follower of Jimmy on the homestretch of the tourney. And another thing, Demaret hasn't done too well lately, his game not being a fourth in the Canadian Open.

Demaret's happy-go-lucky, showed how seriously he regarded this tourney when he blew a five-foot birdie putt on the 15th hole yesterday. Five minutes after this he had left the green Jimmy was tapping practice putts from five feet and still shaking his head over his miss. Demaret's 67-200 in 11 tourneys this year has placed him 22nd in money-winning, a far cry from his usual spot among the first half dozen cash grabbers.

Three strokes behind Demaret was the lone 139 shooter, Glenn Teal of Knoxville, Tenn. The 140 bracket listed five Pros and the pace-setter of the 10 "World" amateurs, Toledo's Frank Stranahan.

The other pursuers at 140 were Earl Stewart, Jr., Sammy Snead, Shelley Mayfield, Pete Cooper and Ted Kroll.

In the concurrent "World" Women's Tournament, paying $2,100 to the winners, 22-year-old Betsy Rawls, Austin, Tex., Pro, was winging in front by two strokes at a five-under-par 147. Second with 149 was Patty Berg, the old reliable from Minneapolis, while defending champion Babe Zaharias stood in third in the 20-girl field with 151.

The 10-player foreign aggregation in the Men's Open was headed by Norman Von Nida, Sydney, Australia, whose par-equaling 72 yesterday bracketed him at 141 with Canadian Pros Jack Shields and Ray Gafford.

The one foreign Amateur in the field, little Phil Scrutton of London, England, did as well as herdfed Bobby Locke, much-traveled Pro from Johannesburg, South Africa, landing with Locke in the five-player 143 listing.

Wilkes-Barre Is Shutout Victim

By The Associated Press

The pace-setting Wilkes-Barre Indians were victims of Lefty Bill George's fourth shutout of the season in the Eastern League.

The Schenectady hurler allowed five hits while the visitors batted two Indian pitchers for 12 last night in the 8-0 game at Wilkes-Barre.

The Williamsport Tigers and the Albany Senators split a free-hitting twin bill at Albany. The Senators copped the opener, 12-5, and the Tigers clawed back, 15-7, in the nightcap.

The Scranton Miners edged the invading Binghamton Triplets, 5-4, to sweep a three-game series.

Elmira at Hartford was rained out.

Wilkes-Barre now is 3½ games ahead of Hartford and five games ahead of Scranton.

George's shutout was his 11th win. His Blue Jay teammates belted Len Pillar and Spud Murray for six hits apiece. They drove Pillar to cover in the second inning for his sixth loss against seven wins.

In the first game at Albany, the Senators collected 15 hits from Alex McNeilance and Jim Parton. In the final, the Tigers shelled three Albany pitchers for 21.

The big batsman was Albany's "Butch" Davis, Negro outfielder on option from Toronto. He drove in eight runs, with a homer and single in the opener, and a single, double and homer in the nightcap.

For the Tigers, Jack Cerin laid out five singles, Tom Falk had three singles and a triple, and Pat Haggerty had two triples.

The Scranton Miners whipped Binghamton on three unearned runs in the sixth inning.

Second-baseman Mike Durock played a goat-hero role for the Miners. Two miscues in the fifth inning let in two Triplet runs. But in the next inning he singled in two runs.

500th Game

Worcester, Mass., Aug. 11—When Holy Cross meets New York University this fall in nWorcester, it will be the 500th football game for the Crusaders since 1896.

Liss Lenczyk In Finals of Open

Laval-Sur-Le-Lac, Que., Aug. 11 —(AP)—A 23-year old two-time champion from Hartford, Conn., is a 17-year old newcomer to the ice competition from Fonthill, Ont., meet today in the finals of the Canadian Women's Golf Championship.

They are Grace Lenczyk, twice winner of the crown, and Marlene Stewart, 100-pound, five-foot wacky of golf dynamite. They'll meet in the 36-hole route.

Miss Lenczyk advanced to the finals with a comparatively easy 4 and 2 triumph over Mrs. Peter Toth of Montreal. But little Miss Stewart struck from behind with great display of golf to eliminate Mrs. Murray of Rutland, Vt., on a 19th green.

The 1947-48 champion never trailed as she went out in 41 and a one over par the remainder the way. After Mrs. Patch had won within one hole, Miss Lenczyk won the 14th and 15th with pars and ended the match with another par at the 16th.

Miss Stewart was down three strokes at one time but fought back till she trailed by only one at turn. From there it was a battle with the Canadian Miss going one down on the 13th and staying the match by taking the 14th and 15th.

She got the hole back at the 16th and, after they had halved the 17th, Stewart was forced to par five on the eighteenth while Miss Murray missed her first two putts, including one from four feet, and conceded the match.

Stengel Figures Yankees In Bid for "Old Pros"

By Ralph Bernstein

Philadelphia, Aug. 11.—(AP)—Casey Stengel, grizzled old manager of the New York Yankees, modestly admits his World Champs should win the American League pennant again this year "because we have guys like Joe DiMaggio and Johnny Mize."

As usual, Stengel had to wait a few hours to have his point driven home on the playing field, where it counts. Old Man Mize, who is giving Old Man Rizer a challenge in that rolling along business, went out and won Old Man Casey a ball game.

The 38-year-old Mize is hitting only .276, but he's knocked in 43 runs and cracked nine homers. He has personally won at least half a dozen games for the Yanks this year, including two recent important ones against Cleveland, now two games in New York for first place.

Last night Mize drove in two runs, including the winning blow. It was enough to give Lefty Ed Lopat his 15th victory of the year, 3 to 1 over the Philadelphia Athletics.

The funny thing about Mize and the Yankees is that New York tried to get rid of him last year. Well, we'll see. That next western trip will tell. That ought to tell you if Mize was traded or not. "Mize is a fine fellow," Stengel said. "He's one of the men from the boys."

Stengel, pausing a minute, and then added gravely:

"Yep, as long as I have Old Pros like Joe and John, I think we have a good chance to win this league. Well, we'll see. That next western trip will tell. That ought to tell you if Mize was traded or not. Mize is a fine fellow, overwhelmed Mache yesterday 6-3, 6-1, 6-1 after Pancho, 26-year-old Cincinnati ace, pounded Lorne Main into submission, 6-1, 6-2, 6-3.

Trabert was far from his best and he won almost entirely on errors by 21-year-old Main. The Australian Cup Champion protested a muscle strain in his upper left leg and a bandage but he claimed the injury didn't bother him one bit.

Mize, a member of 3,000 fans looked for Macken, who played his college tennis at William and Mary on the courts, to make a better showing against Savitt. But they were disappointed.

The former Cornell University star broke through Macken's serve in the first game of the match and then poured it on. He lost his jerky but powerful service only once.

Two Veterans On Army Team

West Point, N. Y., Aug. 11—(AP)—Army's 1951 football will come from a squad composed of two of last year's varsity, 19 from the 1950 plebe outfit, 10 from the "B" squad and perhaps some members of the class that entered the Academy this summer.

The 31-man roster released by the Academy yesterday listed only two members of last year's 45-man "A" squad. They are Ed Weaver of Kingston, N. Y. and John Krobot of Hazelton, Pa. Both are ends.

The team that will represent Army again make Army gridiron power was torn asunder by the directive against the admission of 90 students for violating the Academy's honor code.

Coach Earl (Red) Blaik, whose quarterbacking son is one of the players lost to the squad, doubts if Army can find enough players to make the squad as numerically strong as last fall.

"We'll get what we can to add to the squad," he said. "But I'm not sure we won't be able to round up a full complement. But we'll do all we can with what we have."

Under Eastern College Athletic Conference rules, Army can use plebes but Blaik doesn't look much help in that direction.

"The Academic load is too tough for a Plebe," he said. "There's a possibility that we can find one or two unusually bright people who may be in a position mentally opposed to playing freshmen but under these conditions now we may be forced to do so."

"But," he added ruefully, "I guess we can take a losing season."

Of the six ends on the roster, four will be coming up from a Plebe eleven that lost only one game last year. Three of the tackles will be sophomores as will three guards, two centers, five halfbacks and two fullbacks.

Sports Schedule

Sunday, August 12

Moodus and Providence, finals of Bi-State series at Oval, 2 o'clock.

Monday, August 13

P&W vs. Ridges—Oval at 6.

St. Bridget's vs. Center Congos —Robertson at 6.

Red Sox vs. Dodgers—Memorial at 6.

Dye & Finish vs. Auxiliary—Memorial at 6.

Tuesday, August 14

Yanks vs. Cards—Memorial at 6.

Dye & Finish vs. Indies—Memorial at 6.

North Methodists vs South Methodists—Robertson—at 6.

Pollet His Pet

New York —(NEA) — Duke Snider of the Dodgers hit his 21st and 22nd home runs of the Howie Pollet of the Pirates, after going two weeks without one.

Davis Cuppers Lead Canada

Savitt, Trabert Take Singles; Play Doubles Today; Zone Title

Montreal, Aug. 11—(AP)—With a 2-0 lead the United States figures to wind up the Davis Cup competition in the North American Zone today, with a victory over Canada in the doubles.

Dick Savitt and Tony Trabert beat the best the Canadians had to offer in the opening singles matches yesterday and left the matter of clinching the zone title to Trabert and his new doubles partner, Budge Patty of Los Angeles.

They'll meet Canadian Champion Brendan Macken and Henri Rochon. Regardless of the outcome the remaining two singles matches will be played tomorrow.

Classified Advertisements

CLASSIFIED ADVT. DEPT. HOURS: 9:00 A. M. to 4:45 P. M.

Lost and Found 1

FOUND Gray and white tom cat. Call 2-0863.

LOST—Female red Irish Setter. License No. 11907. Finder call 2-1067.

LOST— 4 months old tan German Shepherd pup. No collar. Finder please call 2-9576.

LOST—PASS BOOK No. 55242. Notice is hereby given that Pass Book No. 55242, issued by The Savings Bank of Manchester has been lost and application has been made to said bank for payment of the amount of deposit.

Announcements 2

BALLARD'S DRIVING School. Manchester's oldest. A.A.A. type dual controls. Hundreds of satisfied students. Day and evening appointments. 2-2245.

CHRISTOPHER ROBIN Nursery school re-opens September 10th. Children 3½ to 5 years. Hours 9 to 11:30 a. m. Mrs. D. L. Ballard, director, 79 Lakewood Circle South. Phone 2-1696.

Personals 3

THE PROSPECT Hill School for young children re-opens Monday, September 10. Pre-Kindergarten, Kindergarten. Monday through Friday. Transportation furnished. Mrs. Lela Tybur, director. Phone 4267.

DRIVING Instructions in dual controlled car, given by appointment. Call Manchester Driving Academy. 2-4087.

Automobiles For Sale 4

BALCH "BETTER BUY" USED CARS

1951 Studebaker 4-Dr.

1949 Mercury 4-Dr. Sedan.

1947 Nash "600" 4-Dr.

1941 Buick Sedan

BALCH PONTIAC, Inc.
155 Center Street
Telephone 2-4545
Open Evenings Until 10 P. M.

BEFORE YOU! Buy a used car see Gorman Motor Sales. Buick Sales and Service, 285 Main street. Phone 2-4571. Open evenings.

1950 Dodge 2-Dr. Sedan—Radio and heater, light blue.

1950 Buick Special 4-Dr.—Radio and heater, black.

1949 Buick Sedanette—Dynaflow. Radio and heater, maroon.

1949 Chevrolet 2-Dr.—Black.

1948 Plymouth 2-Dr.—Black, heater.

1941 Oldsmobile Conv. 6 Cylinder.

1939 DeSoto 4-Dr.

1938 Dodge 4-Dr.

1937 Dodge Coupe—Black.

TRUCK SPECIAL
1941 Dodge 1 Ton—Express body

SOLIMENE, Inc.
Dodge and Plymouth Cars
Also Dodge Job Rated Trucks
364 Center St. Manchester
Telephone 5101 or 5102

1950 CHEVROLET club coupe. Radio, heater, two tone grey; excellent condition throughout. Honest Douglas—honest values. Douglas Motors, 333 Main.

1950 CHEVROLET deluxe 2-door sedan. Radio and heater. Low mileage. Phone 3239.

1935 OLDSMOBILE sedan. Good running condition, very good paint, heater and seat covers, motor recently overhauled, extra spare tire. Can be seen at 22 Walker street. Call 2-2930. Price $95. This car has passed state inspection.

VERY LOW MILEAGE LIKE NEW

1950 CHEVROLET 2-DR. Heater, radio—$1,485.

1951 PONTIAC SEDAN COUPE
Heater, radio, 1,500 miles. Save $300

Best Terms—Best Trades

COLE MOTORS—4164

1942 OLDSMOBILE. Good condition. Radio, heater. Signal lights. Call 2-0686.

1951 CHEVROLET four-door sedan. Powerglide. Fully equipped. New in May. Reason for selling, getting company car. Private sale, no dealers. Call Olsen. 2-0940.

1940 CHEVROLET master deluxe 2-door, radio and heater. Phone 2-0701.

Automobiles For Sale 4

1936 CHEVROLET pick-up. Far above average condition. New clutch, transmission, king pins, new brakes, carburetor, etc. Phone 2-0471.

1941 CHEVROLET Sedan. Runs fine, good appearance. 1939 Nash. 1939 Buicks (2). 1938, 1937 Plymouth bargains. Douglas Motors, 333 Main street.

1947 DE SOTO Club coupe. Radio and heater. Tel. 2-2806.

1950 CHEVROLET convertible, radio, heater, undercoated. In excellent condition. Tel. 2-2806.

1950 OLDSMOBILE 88 club coupe, radio, heater, hydramatic, very neat car, immaculate condition. Better deals at Douglas Motors, 333 Main.

DO YOU KNOW WHAT HAS HAPPENED?

Folks say we have the best used cars in town. Reason—we're trading high on clean cars towards a new Dodge or Plymouth car.

(Our Cars Are Priced To Sell)

Low Cost Finance—4% Rate

SOLIMENE, Inc.
Dodge and Plymouth Cars
Also
Dodge Job Rated Trucks
634 Center Street
Telephone 5101 or 5102
Open Evenings Until 9:30 p.m.

1946 CHEVROLET Club coupe, excellent condition. 1947 Chevrolet 3-4 ton pick-up truck. Two of the best buys. Clarke Motor Sales, 301 Broad street. Open evenings.

1951 CHEVROLET Power-Glide four-door, 3,000 miles. Every conceivable extra including white side walls. Original price $2,393. Considerable discount. Douglas Motors, 333 Main.

1949 CHEVROLET two-door Fleetline. Low mileage, excellent condition. Very good rubber. Buy from owner and save. Phone 2-3009 after 6 p. m. 638 Parker street.

1940 MERCURY. Radio, heater, good condition, $1,450. Phone 2-3700. 153 Middle Turnpike West.

1939 OLDSMOBILE two-door sedan. Heater. Good condition. Price $90. Phone 2-0786. Inquire 26 Palm street between 5 and 8 p. m.

1946 CHEVROLET, black, Fleetmaster town sedan. Low mileage. Excellent condition. Fairly priced. Inquire 62 High street after 4:30.

1948 CHEVROLET 5-passenger club coupe. One owner. Very low mileage. Call at Stevenson's Easo Station, 405 Main street.

1940 PLYMOUTH special deluxe sedan. Beautiful green, radio, heater. Really clean throughout. Priced below competition. Douglas Motors, 333 Main street.

1948 PLYMOUTH 2-door, radio and heater. Clean condition throughout. Bargain priced. 1947 Chevrolet 4-door sedan, radio, heater, etc. Douglas Motors, 333 Main.

1948 FORD Club coupe, radio and heater. Excellent motor. Privately owned. Asking $975. See it at Charlie's Service Station, 624 Middle Turnpike East.

1948 STUDEBAKER STARLIGHT COUPE.

1948 STUDEBAKER LAND CRUISER.

1949 FORD 8 2-DR.

1949 CHEVROLET 4-DR.

1947 PONTIAC 8 4-DR. SEDAN.

1941 PLYMOUTH 2-DR.

1936 CHRYSLER 4-DR. SEDAN.

Studebaker Sales and Service

CHORCHES MOTOR SALES
80 Oakland Street Phone 2-9486

1941 CHEVROLET special deluxe tudor. 1941 Chevrolet Fordor. 1937 Plymouth. 1938 Plymouth. 1939 Buick 40 full. Douglas Motors, 333 Main.

1941 CADILLAC Club coupe. Model 61. Excellent condition. Motor like new. Asking $650. 86 Foxcroft Drive. Phone 4507.

1939 OLDSMOBILE sedan, radio and heater. New slip covers. Very Clean. Phone 3638.

1950 JEEPSTER
Like new. Low mileage.

CHORCHES MOTOR SALES
Studebaker Sales and Service
80 Oakland Street
Manchester 2-9483

Auto Accessories—Tires 6

BEFORE YOU buy tires see us. Goodyear distributors. Gorman Motor Sales, 285 Main street. Phone 2-4571.

Garages—Services—Storage 10

GARAGE FOR Rent. Inquire 45 Mather street.

Wanted Autos—Motorcycles 12

WANTED —Used cars. We pay top prices. Immediate cash. Cole Motors, dial.

Business Services Offered 13

CABINET MAKING, refinish and repair furniture. Screens made to order. Phone 2-9533, John Hahn.

LINOLEUM Remnants 50c square yard. Asphalt tile, wall covering. Done by reliable, well-trained men. All jobs guaranteed. Hall Linoleum Co. 56 Cottage street. Phone 2-4022, evenings 6166 or 8109.

WINDOW SHADES made to order. Prestigious Venetian blinds and curtain rods. 24 hour service. Estimates gladly given. Fagan Window Shade Co., Route 44 at Bolton Notch. Phone 2-4478.

LANDSCAPING and grading. Bulldozer for hire. No job too large or small. Macri Brothers. 5305 or 4523.

ALL APPLIANCES serviced and repaired, burners, refrigerators ranges, washers, etc. All work guaranteed. Metro Service Co. Tel. Manchester 2-0683.

ANTIQUES Refinished. Repairing done on any furniture. Tiemann, 189 South Main street. Phone 5643.

FLOOR PROBLEMS solved with linoleum, asphalt tile counter. Expert wor. sanship, free estimates. Open evenings. Jones Furniture. Oak street. Phone 2-1041.

TYPEWRITERS and adding machines sold, rented, repaired. Prompt service. Reasonable rates. Guaranteed work. Office supplies. Friendly Typewriter Service, 1205 Main street, East Hartford. Tel. 8-5734.

DOORS OPENED, keys fitted, copied, vacuum cleaners, irons, guns, etc., repaired. Shears, knives, mowers, etc put into condition for coming needs. Braithwaite, 52 Pearl street.

LIGHT Trucking. Ashes and rubbish removed. Attics, cellars and yards cleaned. Prompt service at reasonable prices. John Haberern. Phone 2-3749.

COMPLETE Repairs by Stuart R. Wolcott on washing machines, vacuum cleaners, motors, small appliances. Free pick-up and delivery. A-1 repair, sales. 180 Main. Phone 8097.

POWER SAW work. We take down trees, clean out building lots, and clear land. Phone Rockville 5-5336.

Household Services Offered 13A

WEAVING of burns, moth holes and torn clothing, hosiery runs, handbags repaired, zipper replacement, umbrellas repaired, men's shirt collars reversed and replaced. Marlow's Little Mending Shop.

FLAT FINISH. Holland window shades made to measure. All metal venetian blinds at new low price. Keys made while you wait. Marlow's.

Building—Contracting 14

CARPENTRY. Experienced in construction of small homes, garages, dormers, alterations and jobbing. Luck and Peterson. Tel. Manchester 4026.

Roofing—Siding 16

GUARANTEED Roofing and roof repairing. Gutters and conductors. Coughlin. 7107.

WE SPECIALIZE in roofing and siding. Highest Quality materials. Workmanship guaranteed. A.A. Dion, Inc. 299 Autumn street. Phone 4860.

Roofing 16A

COUGHLIN'S Roofs stay on! For guaranteed roofing call Coughlin 7707.

ROOFING Specializing in repairing roofs of all kinds. Also new roofs. Gutter work. Chimneys cleaned, repaired. 26 years' experience. Free estimates. Call Howley. Manchester 5361.

Heating—Plumbing 17

PLUMBING and heating, specializing in repairs, remodeling, copper water piping, new construction. Estimates given. Time payments arranged. Edward Johnson Phone 6979 or 5044.

EFFICIENT Plumbing and heating. Plugged drains machine cleaned. Carl J. Nygren, 303 Oakland street. Phone 6497.

DON'T WAIT until fail to have an oiling furnace repaired or replaced. We have the materials and the know-how to put all types of air-heating systems in first class order. Coal, oil, or gas. T. P. Aitkin, Manchester 6783.

PLUMBING and heating. Furnaces, oil burners and boilers. Earl VanCamp. Tel. 5244.

PLUMBING Repairs and alterations 24-hour service. Manchester 3636.

Moving—Trucking—Storage 20

THE AUSTIN A. Chambers Co. local and long distance moving, packing, crating and storage. Service to all parts of the U. S. A and Canada. Call 5187. Hartford 6-1423.

CALL PHIL for moving, light trucking, sand, gravel and loam delivery. Good work. Call 2-3774 anytime, or 2-9248 after 5.

Painting—Papering 21

INTERIOR AND Exterior painting, paperhanging, ceilings refinished. Fully insured. Expert work. Wall paper books. Edward R. Price. Phone 3-0098.

Repairing 23

MATTRESS. Your old mattresses sterilized and remade like new. Call Jones Furniture and Floor Covering, 58 Oak. Tel. 2-1041.

REPAIR sewing machines, motors, house appliances, pedium and electric clocks. Sharpen lawn mowers. F. X. Dion, 2 Ridgewood street. 7779.

Bonds—Stocks—Mortgages 31

STOCK MARKET information service. Fahnestock and Company, 75 Pearl street, Hartford 7-0121. Evenings call Joseph McCluskey, 90 Chestnut street. Manchester 2-3272.

Business Opportunities 32

OPPORTUNITY to own a lucrative business. Soda and ice cream shop, tobacco, novelties, newspapers, etc. 100% Main street location. Reasonable. Suburban Realty Co., Realtors, 49 Perkins street. Phone 8215.

Help Wanted—Female 35

TYPIST - CASHIER. Experience not necessary. Will train. Apply in person, 881 Main street.

NATIONAL Organization needs services of female clerical help, between ag. of 18 - 30 preferred. Shorthand necessary. Small office, at present 4 female employees. Congenial atmosphere, paid vacations. Not a war creating job. Salary commensurate with experience. Experience not necessary. Write "Office Clerk," Station A, Box R, Hartford, Conn.

EXPERIENCED Bookkeeper and typist for established business. Keep books and do general office work for 25 employees. Good pay, vacation, free hospitalization. Give salary expected. Write Box X, Herald.

YOUNG WOMAN for wrapping in laundry. Good hours and working conditions. Apply in person. Maple Dry Cleaners and Launderers. 72 Maple street.

TWO WOMEN for general housework. Apply in person. New Model Laundry, 73 Summit street.

WANTED—Girl for bakery department. Full or part-time. Apply in person. Bakery Dept. Popular Market.

EXPERIENCED Woman for general housework. Live in or out. Call 4207.

YOUNG WOMAN, full time, for general drug store operation. No nights, no Sundays. Drivers license necessary. Apply in person. 459 Hartford Road.

EARN MONEY at home, full part time. Address Box E. Herald.

SECOND SHIFT sewing machine operators and trainees for essential defense work between ages 20-45. Company representative will interview applicants at the Connecticut State Employment Service, 806 Main street, Manchester, 9 a. m. to 4 p. m., Monday and Tuesday, August 13 and 14.

Help Wanted—Male 36

MANPOWER Shortage spells opportunity for trained men. Train now for a good job. You can do it at home during spare time. 400 courses to choose from. Write for catalog. No obligations. International Correspondence Schools. Harold F. Mannon, representative, 607 Main street, Box 1669, Hartford 3.

WANTED
PAINTERS and PLASTERERS
Apply
JARVIS REALTY CO.
5 Dover Road
Telephone 4112

TWO MARRIED men to work in service station and garage, $60 to $80 per week for good aggressive man. See Van for interview. Van's Service Station, 427 Hartford Road.

WANTED—Auto mechanic. If you are not satisfied with present income, stop in and see us for a very attractive proposition. Bolland Motors, 369 Center street.

MAN WANTED to work on driveway construction. Apply Tom Colla, 84 Middle Turnpike West.

AUTOMOBILE Mechanic. General Motors dealer wants experienced man for permanent position. Excellent working conditions, vacation with pay and hospitalization insurance. Write Box B, Herald, stating qualifications.

PAINTERS Wanted. John McCann, 30 Laurel street. Phone 7388.

WANTED — Experienced dump truck drivers. Call 7195.

WANTED—Man to shingle large old house. We have staging, asphalt shingles, flashing and roof brackets. Write Box P, Herald.

Situations Wanted—Female 38

HIGH SCHOOL girl desires babysitting jobs, evenings. Call 2-3912.

RELIABLE Woman will do baby sitting evenings. Call 3600.

Situations Wanted—Male 39

YOUNG MAN desires mason work part time. Evenings and Saturdays. Phone 2-9544.

Dogs—Birds—Pets 41

SILVER PERSIAN kittens, $15. Call 2-1231.

SELLING OUT. Rabbits and hutches. Fawn Flemish, black and white checkers, Giant Chinchillas. Reasonable. 198 Brewer street. East Hartford 8-0852.

BOSTON TERRIER pups, Cocker Spaniels, German Shepherds, Collies, cross breeds at Zimmerman's Kennels, Lake street. Phone 6287.

Live Stock—Vehicles 42

PURE BRED Jersey cow, fast freshened. Glenney Farm, Silver street, North Coventry. Phone Coventry 7-7107.

Poultry and Supplies 43

YOUNG ROASTING chickens. No week-end orders taken after 6 p. m. on Friday. Arnold Nelson, 737 Lydall street. Call 8906.

Articles for Sale 45

ROYAL AND Smith-Corona portable and standard typewriters. All makes of adding machines sold or rented. Repairs on all makes. Marlow's.

RICH FARM top soil, $10 per truck load. Delivered within three mile limit. Also gravel and sand for sale. Call 7195 between 9 and 5.

AUTOMATIC, Stainless steel ball bearing clothes line. Requires no clothes pins. For free demonstration without obligation call 2-4751.

FIREPLACE Fixtures, andirons, baskets, fire sets, fenders, lighters, screens, coal grates, copper outdoor lamps, large selection direct from reliable factories, at very bargain prices. Lappen's, 19 Main street, Hartford. Open evenings until 8 p. m.

BOLTON — Building stone and flagstone. Bolton Notch Quarry. Phone 2-0617. Stanley Patnode.

BOY'S SHOE roller skates, size 5, two tropical fish aquariums with good variety of fish, used G.E. refrigerator with monitor top. Call 3620.

Boats and Accessories 46

FOR BOATS, motors, tackle, marine hardware and paints. McIntosh Boat Co., North and Purnell parking lot. Chris-Craft, Mercury, Champion. Scott-Atwater, Mastercraft trailers. Phone 2-3102. Open from: 9:30 a. m. to 8 p. m.

Diamonds—Watches—Jewelry 48

LEONARD W. YOST, Jeweler, repairs, adjust. watches expertly. Reasonable prices. Open daily, Thursday evenings, 129 Spruce street. Phone 2-4387.

Garden—Farm—Dairy Products 50

GLADIOLI Bouquets, freshly cut, finest colors. Ivy, philodendron, begonia, geraniums. Woodland Gardens, 168 Woodland street. Phone 8474.

TOMATOES, 15c pound. 57 Florence Street.

PEARS FOR Sale. Edward E. Fish, 104 Chestnut street. Tel. 3688.

FRESH EGGS and frozen fresh poultry. Jacob's Poultry Farm, 742 Hillstown Road. Phone 6197.

Household Goods 51

YOUNG COUPLE BREAKS UP HOME
3 R-O-O-M-S F-U-R-N-I-T-U-R-E JUST RETURNED LIKE NEW—
USED 3½ MONTHS
FULLY GUARANTEED—
VERY REASONABLE
Handsome Bedroom Suite, Pretty Living Room Suite, Gorgeous Dinette Set, Rugs, Lamps, Linoleum, Pictures, etc. And Appliances.
"WESTINGHOUSE" ELECTRIC REFRIGERATOR
"BENGAL" COMBINATION RANGE
"UNIVERSAL" WASHING MACHINE
E-V-E-R-Y-T-H-I-N-G R-E-A-S-O-N-A-B-L-E
TERMS? Yes indeed, STORAGE? Yes indeed, and at no cost until you are ready regardless of time. INSURANCE? Paid in full while in storage.
IS THIS A GOOD VALUE? You see it. You be the judge. It's one of the biggest bargains we ever had.
SHOWN BY APPOINTMENT ONLY—DAY OR EVENING
FOR APPOINTMENT PHONE HARTFORD 6-0358
AFTER 7 P. M. 46-4690

WE BUY and sell good used furniture, combination ranges, gas ranges and heaters. Jones Furniture Store. 86 Oak. Phone 2-1041.

$28.95 Folding Tubular Aluminum Beach Chairs NOW $21.95.

$26.95 Folding Tubular Aluminum Beach Chairs NOW $19.95.

$14.95 Aluminum Porch Chairs NOW $11.95.

$3.95 Wood Yacht Chairs NOW $2.95.

Complete Selection Of Home Appliances and TV

CHAMBERS FURNITURE
At The Green
Open 9:30 to 5
Evenings 7:30 to 8:30

WINDOW SHADES Measured, made and installed. 10 colors and qualities in stock. Keith Furniture Phone 6126.

Household Goods 51

SEVERAL Excellent used wringer washers. Priced right from $15 up. Kemp's, Inc., 763 Main street.

1951 DELUXE washer with automatic pump. Porcelain enamel tub, inside and out, safety wringer with three vane aluminum agitator. This washer sells for $124.95 but Brunner purchased a car load and while they last, (the better wholesale price) will sell for $87.60. Phone 8191 now. Ask for the applicator truck to show you this super washer. Open Wednesday, Thursday, Friday until 9, and Saturday until 5. Brunner's, 358 East Center street.

SEWING Machine. Beautiful 1951 console, brand new. Has round bobbin, forward and reverse stitch, walking pressure foot to sew over pins, automatic bobbin winder, drop feed for darning, attachments. Twenty year guarantee. Worth $244, sacrifice now for $139 Will take $2 per week. Call 7691.

EASY WRINGER washer. Good condition, $20. Phone 2-9710.

AUGUST SALE at Old Red Tin Barn, 706 North Main street. Maple knee-hole desk, $17.50; fireplace set, $18.50; Universal electric stove, $49.50; or wood parlor stove, $10; dining room sets$25 to $40; Bengal stove 4-4, $1 per week; grindstone, $4; wine press and grape masher, both $5; porch rocking chairs, $1.50 each. Large assortment of chairs, beds, strollers, carriages and miscellaneous items. Come in and browse. Open until 8.

COMBINATION Oil and gas stove. Maple studio couch. Both in excellent condition. Call 2-3503.

6 CU FT. General Motors Frigidaire, in perfect running condition. 17 Pearl street.

MONOGRAM Oil and gas combination range. Phone 3893.

SMALL GAS stove, 7 cu ft. General Electric refrigerator. Excellent condition, antique buffet, bureau. Victor Morra Farm, Clarke Road. Bolton.

MAGIC CHEF gas range. Servel refrigerator. Excellent condition. Reasonable. Call 2-9700.

NORGE Refrigerator, $60 Hoover 12 bags accordion, $75; full size electric pinball machine, $15; two modern club chairs, blue and 12 bass accordion, $75; full size green, $35 each. 86 Foxcroft

HOT POINT Refrigerator. Excellent condition. Phone 7789.

USED WASHING machine with pump made by Thor. 14 Hackmatack street. Phone 3703.

Machinery and Tools 52

CEMENT MIXERS, bale wire, garden tractors, spreaders, plows, movers, cultivators, compliamers, ensilage cutters, hay balers, tractors or various makes. Moderate prices, terms arranged. Dublin Tractor Co., North Windham Road, Willimantic 3-3217.

Musical Instruments 53

SPINET PIANO Summer rental offer. Rent a Lester spinet piano (brand new) from $9 monthly. Full credit if you decide to buy later. Beautiful designs. Limited quantity. Goss Piano Company, 317 Asylum street. Hartford. Park free next door (west). Closed Mondays.

Wanted—To Buy 58

WANTED—Good used furniture Any quantity. We offer you highest price. Woodstock Phone 2-3154.

WANTED—One Man power chain saw. Box 350-B, Marlboro, Conn.

Rooms Without Board 59

CLEAN, Comfortable double room. Gentleman preferred. At the Center. 14-16 Hollister street.

ROOM FOR RENT with or without board Gentleman preferred. Phone 5339.

LARGE, Furnished bedroom. Heat and hot water. Near Center. Gentleman preferred. Inquire 35 Foster street, or call 8547.

COMFORTABLE Room with private family. For one or two people. Inquire 42 Hollister street.

NICE FURNISHED room, suitable for young lady. Inquire 153 Eldridge street.

ATTRACTIVE Room for young business woman. References necessary. Call 2-9512 after 7 p. m.

PLEASANT, AIRY room with private family. Business couple or gentleman preferred. No kitchen privileges. Phone 5292.

Houses for Rent 65

TO LEASE
FURNISHED HOUSE
at Coventry Lake

7 rooms including recreation room, 2 fireplaces, garage. Modern conveniences for year-round comfort.

$120 a month, Aug. 15 to June 15.

WILLIAM RUBINOW
845 Main Street, Manchester
Tel. 8288 or 6138

Houses for Sale 66

MANCHESTER—Of East Center street, 7 year old 6 room home in excellent condition. Modern extras such as awnings, insulated baseboards, curtains, rugs, faucet fan in kitchen and I could go on and on. Call on this one its another good buy by "Mac" Sale price $13,100. Call Elsewood Mitten, agent. 6930.

MAIN STREET—Seven rooms, sunporch. Oil steam heat, large lot, business zone. Excellent location. Fairly priced. Suburban Realty Co., Realtors, 49 Perkins street. Phone 8215.

RELATIVES of boys at Westhampton Air Base, Long Island, will enjoy themselves six miles away at Bayside House, Hampton Bays, Long Island. $40 weekly including meals. $30 weekly in June, Folder. John Burke, owner. Phone Hampton Bays 347.

Wanted to Rent 68

YOUNG WIDOW and child desire 3 or 4 room furnished apartment, urgent. Call 8069 before 3 p. m.

YOUNG COUPLE with year old child, need 3 rooms or more, unfurnished. Natives of Manchester. Will redecorate. Call Glastonbury 3-7225.

YOUNG COUPLE, wish 3 or 4 room apartment unfurnished. Good habits. Phone 6947.

WANTED— Rent by September 1st. Gus Frank, Phone 6213.

WANTED—4 or 5 room rent with conveniences. Near Main street (South). Located in good neighborhood. Middle-age couple. Best references. W. O. Box 587, Manchester, Conn.

YOUNG VETERAN and wife desire 2-3-4 room apartment. No children. Furnished or unfurnished. Call 4934.

Houses for Sale 72

SEVEN ROOMS
LARGE LOT

Four bedrooms, tile bath and shower, lavatory. Downstairs newly redecorated. Two car garage, oil burner. Convenient to buses and schools. Early occupancy.

ARTHUR A. KNOFLA
875 Main Street—Est. 1921
Phone Office 5440
Evenings 5938 and 2-4278

Home Listings Wanted

SIX ROOM brick home new this spring. Tile bath down, lavatory up, basement garage, fireplace, oil hot water heat. Good size lot. T. J. Crockett, broker. Phone 5416.

FOUR-ROOM Cape Cod, built in 1948. Fireplace, oil heat. Amesite drive. Nice neighborhood. Immediate occupancy. At present there is a GI mortgage that can be assumed by purchaser. T. J. Crockett, broker. Phone 5416.

DUPLEX 6-6. Inquire 112 Bissell street.

TWO-FAMILY 5-4 rooms, large lot, oil steam heat 4-room apartment rents at $49. A real good buy at $12,500 cash needed $4,000. For appointment please call Howard R. Hastings. 2-1107.

MANCHESTER— High elevation with good view. New six-room ranch. Porch, large tile bath, fireplace, city water. Hot water oil heat. Garage. Lot 85 x 200. Price $18,300. Shown by appointment only. Henry Cacott Agency (Henry and Thelma Jeffries Cacott). Manchester 3683 or 2-1795. Other listings.

BOLTON—Very comfortable home, 7 rooms, all improvements, 3 garages. Barn, poultry houses, beautiful shade trees and shrubbery. One acre. Close to school and transportation, $14,500. Cash needed $4,500. For appointment please call Howard Hastings. Phone 2-1107.

TWO 3 bedroom homes on bus line. Duplex 6-6, all conveniences, also many suburban properties with acreage. Barbara Woods, Agent. 3702.

NEAR PRINCETON Street and school, wooded, older type home of six rooms, breezeway and garage. Lot 100 x 150, well shaded, nice place for children. For appointment please call Howard R. Hastings. Phone 2-1107.

BOLTON NOTCH Homes. Centrally located, close to new school and bus. Four rooms, all plastered. Large lot. Full price is $9,250 with $1,150 down for veterans and $2,350 for non-vets. Occupancy in three months. T. J. Crockett, exclusive broker. Phone office 5416 or residence 3751.

GERARD Street, Manchester Green. Choice neighborhood, six room colonial. Garage, amesite drive, automatic hot water heat, Newly decorated inside and out, venetian blinds and other items. Beautiful yard, $17,500; Call 2-4025.

$14,200—6-room older home in excellent condition. 2-car garage. Fine neighborhood. Hot water heat, nice yard. Always call Jarvis Realty, Manchester 4112. Open 9 - 9.

AUTUMN Street near Porter, six-room single, in very good condition. Hot water oil heat, new garage, large well landscaped lot with nice shade trees, several fruit trees and good garden. Early occupancy as owner is leaving town. Reasonably priced for immediate sale. R. T. McCann, Realtor. Phone 7700.

Houses for Sale

BEAUTIFUL 2 and 4 room offices for rent for professional work. Located in heart of Main street. Call Burton's. 5177.

STORE AT 41 Oak street. Reasonable. Suitable for bakery, retail store or office. Inquire Manchester Sea Food. Call 2-9937.

Summer Homes For Rent 67

FOUR-ROOM cottage at Coventry lake. All conveniences, including boat. Phone 4095.

RELATIVES of boys at Westhampton Air Base, Long Island, will enjoy themselves six miles away at Bayside House, Hampton Bays, Long Island. $40 weekly including meals. $30 weekly in June. Folder. John Burke, owner. Phone Hampton Bays 347.

VERNON—Brand new four-room expandable Cape Cod. Oil heat, cabinet kitchen, full cellar. Priced to sell at only $10,000. Barbara Woods, Agent. 3702.

BOLTON— 4-room ranch attached garage, all conveniences. Also combination storm window screens and doors. Large lot nicely landscaped. Occupancy Aug. 15. Urgent. Call 8069 before 3 p. m.

SEVEN ROOM house, oil steam heat, brass plumbing, two-car garage. Large lot. Central. Ideal for professional man. 30-day occupancy. Call 2-1332 after 5 p. m.

SOUTH HAWTHORNE Street— Clean 6-room single. Oil burner combination screens and storm windows. Early occupancy. $12,000. terms Goodchild Realty Co., Realtors, 15 Forest street. Phone 4078 or 8491.

EAST CENTER Street—6-room single. Oil hot air heat, hardwood floors, fireplace. Room for expansion. Price $17,000. Call 7-6890 before 7 p. m. No Sunday calls.

OLDER HOME of 7 rooms. Near shopping. New oil furnace. Garage. Large lot. On bus line. $9,200. Madeline Smith, Realtor. 1642 - 4679.

MOVE Right in, this newly decorated, all electric 4 room home. Oil heat, amesite drive. Only $8,500. Madeline Smith, Realtor. 2-1642 - 4679.

22 HUDSON Street. This very nice 2-family home has 4½ and 4½ rooms, hot water heat, continuous hot water, porch, garage, extra lot, first floor will vacate Sept. 1st, second rents at $45 per month. A definite appointment will be necessary to inspect this property. Down payment $5,000. Please call Howard R. Hastings. 2-1

Lots for Sale

TWO FINE lots each 90 x 200, require 103 Avery street. Will sell both.

CHOICE Commercial and industrial locations for sale or lease. Attractive terms. Suburban Realty Co., Realtors, 49 Perkins street. Tel. 8215.

SUNSET RIDGE, 100 beautiful large size lots, nice location, elevation, route 30. Crystal Lake road. 100 x 200; 100 x 250; $400, $500 and up per lot. Terms down 20 per month. Near bus, minutes to Manchester. For information. Sam Nunsdorf, Deerfield Drive. Tel. 3408.

Resort Property for Sale

ANDOVER LAKE—Just listed, other 6 room furnished waterfront cottage, in excellent condition. Four bedrooms, large living room with fireplace, screened-in front porch overlooking beautiful Andover Lake. Modern kitchen with inlaid floor and cove top. A good place to relax and forget this old weary world. Priced only $7,900. Small down payment. Madeline Smith, Realtor. 1642 - 4679.

COVENTRY LAKE—Good waterfront cottages, $5,500 and up. Also several other cottages on beach, $3,200 and up. John Bissell, agent. Cross street, South Coventry. Tel. Coventry 7-6828.

Suburban for Sale

VERNON—Four bedrooms, bath second floor. Living, dining and breakfast rooms, lavatory and laundry first floor, hot water oil heat. Attached well. Three-car garage. Three acres, near new school. Price $14,500. Henry Cacott Agency (Henry and Thelma Jeffries Cacott). Manchester 3683 or 2-1795.

COVENTRY — Original cape, chimney colonial, 2 or more acres, barn, some improvements, 1½ miles village, high location, $15,000 terms. Several others. Winter Agency, Coventry. Tel. 7-6890.

VERNON—2-family 6 rooms, each side with furnace. 7 rooms on side with furnace. Fireplace. Large porch. 1¼ acres land. Near school, church, bus line, parkway. $13,500. Tom Maloney Agent. Tel. Rockville 5-5042.

ANDOVER—Lovely 6-room cottage, home, fully insulated. Sebastian well, large lot overlooking lake. Asking $13,000, terms. Several others. Welles Agency Coventry. Tel. 7-6872.

ROCKVILLE—2-family 3 room and 8 up. In good condition. Only $4,800, down payment required $1,800. Easy walking center. Tom Minor, Agent. Rockville 5-5042.

SEE PAGE FOURTEEN

Sense and Nonsense

During the civil war, one of the gun-boat contractors was impressing upon Mr. Lincoln the great superiority of his boats because they would run in such shallow water. "O, yes," replied the President. "I've no doubt they'll run anywhere the ground is a little moist!"

He was spouting with great vigor against corporal punishment for boys, which he declared never did any good.

Speaker —Take my own case. I was never whipped but once in my life and that was for speaking the truth.

Listener —Well, it cured you.

Lizzie—Has anything ever been discovered on Venus?

Izzie—No, not if the pictures of her are correct.

Book matches specially designed for damp climates reach our Korean forces in ration packs.

According to M. Robert Barnett, executive director of the Florida Council for the Blind, it is a rare case when anyone takes advantage of the handicapped operators of any of the 40 vending stands in the Council. "Generally speaking," Barnett says, "our biggest loss, perhaps in comic books taken by children, but the youngsters doubtless do not realize what they're doing."

Another excellent reducing exercise: Shake your head in the horizontal plane when you are offered a second helping.

An egotist is a guy always meddeep in conversation.

The worst failures in life are the slowest to admit it.

Nothing grows stale quicker than a man's mind when he doesn't use it.

Carrie—See that dog chasing his tail.

Robert—Poor little cuss! He's trying to make both ends meet.

She's so cynical, she doesn't even believe storks bring little storks.

Russia obscures everything behind the Iron Curtain; Americans use billboards.

Many a man is in prison because the law needed a conviction to stop public clamor and the guilty man couldn't be found.

Mistress—My husband's moustache makes me laugh.

French Maid—Oooo, la la, it tickles me, too.

Junior—Mother, are you the nearest relative I have?

Mother—Yes, dear, and your father is the closest.

There is something feminine about a tree—it does a little tease in the Fall, goes out with bare limbs all Winter, gets a new outfit in the Spring, and lives off the asp all Summer.

A woman's promise to be on time carries a lot of wait.

DAILY CROSSWORD PUZZLE

Northern Animal

HORIZONTAL
1,7 Depicted animal, the caribou
13 Bring into synchrony
14 Latest
15 Observe
16 Siberian Mongoloid
18 Silkworm
19 Chief priest of a shrine
20 Scoffer
22 Opera (ab.)
23 Symbol for erbium
24 Electrical unit
26 Hindu weight
28 Frosted
31 Fixed star
32 Diminutive of Eleanora
33 Cosmic order
34 One-eighth of an ounce
35 The dill
36 Lampreys
37 Oriental measure
38 Diminutive of Edward
39 Arctic gulf
41 Jabber
47 Pronoun
49 Winglike part
51 Change
52 Block
53 Abatement
55 Jeers
57 Cubic meters
58 Rounded and cylindrical

VERTICAL
1 Foundation
2 Solar disk
3 Route (ab.)
4 Symbol for ruthenium
5 Grafted (her.)
6 Approach
7 Pleased
8 Uncommon
9 On time (ab.)
10 Shoshonean Indian
11 Roman emperor
12 Fall in drops
17 Palm lily
20 Vivid
21 It is a small Greenland
23 Click beetle
25 Grooved
26 Ancient Irish capital
27 Neither (ab.)
29 Pertaining to an age
30 River barriers
39 Rowing implements
40 Internal fruit decay
42 Detest
43 Malt drinks
44 Size of shot
45 Tried
46 Sea eagle
47 Stag
48 Gaelic
50 Lincoln's nickname
52 Honey-maker
54 Measure of area
56 Comparative suffix

Answer to Previous Puzzle

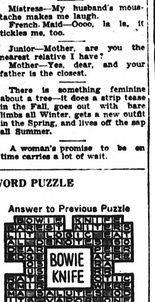

About Town

The Church of the Nazarene will be open this evening from eight to nine o'clock for prayer.

Captain and Mrs. Hudson Lyons, of Pittsburgh, Penna., who are visiting their parents, Mr. and Mrs. John Lyons of Foster street, and Captain Joseph Kittle of Hyde Park, near Boston, son of Mr. and Mrs. Cecil Kittle, will have a part in the Salvation Army services tomorrow.

Mr. and Mrs. Roy Warren and children of Princeton street are spending their vacation at South Lyme, Conn.

Mrs. Frank F. Spencer of Oakland street is visiting her son and daughter-in-law, Mr. and Mrs. Dwight F. Spencer of Athens, Vermont.

St. Cecelia choir of St. John's church, the children's choir, will have a picnic Tuesday at Crystal Lake. Cars will leave from the church at 10:00 a. m.

Mrs. Eva Templeton of Beech street has as her guest, Mrs. Lottie Willison of St. Petersburgh, Florida. Mrs. Willison will visit other relatives and friends in the North before returning to her home.

Senior Girl Scout Troop 1 will meet Monday night at 7 o'clock at the Center Congregational church. At this time final plans will be made for the trip on Long Trail in Vermont which the girls are starting on at the end of the week.

Donald B. Engley, son of Mr. and Mrs. Frank B. Engley of 67 Olcott drive, has been appointed librarian of Trinity college, Hartford. Mr. Engley has been associate librarian of the college for the past two years in charge of planning the new $1,210,000 building which will house the Trinity and Watkinson collections.

SHOE REPAIR
WHILE U-WAIT
MARLOW'S
Main at Oak St. Floor Level

CHIMNEYS
Cleaned, Repaired, Rebuilt. Expert Roofing and Gutter Work.
JANSSON
Tel. South Coventry 7-6261

WASTE PAPER COLLECTION
NORTHEAST SECTION
MONDAY AUG. 13
Help the Hospital — Help Local Industry By Continuing To Save Paper. The Need Has Not Diminished!

GLADIOLI BOUQUETS
• FRESHLY CUT GERANIUMS • FINEST COLORS
IVY PHILODENRON
AND BEGONIAS
Open Daily 'Til 9:00 P. M.
WOODLAND GARDENS
JOHN J. ZAPADKA
168 WOODLAND STREET TELEPHONE 8474

Some Important Dry Cleaning Facts
Here are 4 good reasons for bringing your things to IDEAL for dry cleaning:
• Modern, scientific dry cleaning equipment.
• Handy location for parking.
• Friendly counter and pick up service.
• Top quality workmanship.
Next time, for good dry cleaning (and laundering, too) try IDEAL.
10% Cash and Carry — 2½% Green Stamps
Cleaners IDEAL Launderers
344 MAIN STREET 5838

Scout Worker Leaving Post

Mrs. Baker Joining Husband at Air Force Station in Azores

Announcement has been made by the Manchester Girl Scout Council of the resignation of Mrs. Lucille Baker, Girl Scout Executive. Mrs. Baker will leave on August 18 for the Azores, where her husband is stationed with the Air Force.

Mrs. Lucille Baker

Mrs. Baker has been the first paid executive in the Manchester Girl Scout organization and has contributed to strengthening and unifying the work. She established a well run office where records and information are contained. She also acted as Director of Camp Merri-Wood and instituted an extremely successful program of progression in camp skills and opportunity to develop special interests.

The continued growth of Girl Scouting in Manchester has shown the need for a Girl Scout executive and the Manchester Girl Scout Council is taking steps to obtain a qualified person to fill the position.

Heard Along Main Street

And Some of Manchester's Side Streets, Too

Attention all poker players who like to sneak off from the wives once in a while to play a few rounds with the boys.

Here's a scheme that might ease the pain of your departure—or return.

First of all, suggest to the boys that so much from every pot go into a kitty. The dough would be allowed to pile up and could then be used to throw a big party—including the wives, of course.

Next step is to casually mention the "savings plan" to wifey. Don't push it too hard: Just drop a word.

Bet she'll be interested. Might even have some ideas as to how the money should be used. But it might make her a little more agreeable to poker and your poker-playing pals.

Surprising how much dough can accumulate with the kitty system. Some local social clubs throw big outings each year with money saved by the kitty method.

One poker group we know has started taking just a nickle from each pot. One three-hour session produced seven dollars. After three meetings, the boys have $19 saved and they're just starting to roll. Wait 'til winter comes.

The late Will Asimus, long time City Editor of this publication, was very much against the coverage of people's exploits from newsprint. One publication Will read most religiously was the Publisher's Auxiliary. The following article which appeared in a recent issue of this magazine bears out Wills stand:

The "girl friend" of an infamous gangster protests: "Why won't the press leave us alone."

The government official proclaims: "This matter will work itself out, if we can avoid the publicity."

The town marshal declares: "This is a matter between the felon I arrested and me. The newspaper shouldn't say anything about it."

Sympathy is wasted on these arguments. As long as the public is interested in the activities of the gangster's "moll," newspapers are charged with hounding her. As long as this nation remains a democracy, the people have a right to know what their employees are doing. Since the town marshal acts as a representative of the people, his actions are of direct concern to all.

A newspaper is usually derided in its duty if it bows to the "let's keep this quiet" appeal.

(We say usually, because there are mitigating circumstances which any editor must face on a moral ground. Publications of names of under-age first offenders can be an example.)

But there is too much secrecy in the public business. There is too much in its law enforcement. And this secrecy goes right down to the smallest element of government, perhaps even starts there.

You've faced the common plaint: Let's not say anything about this. A newspaper story will only cause trouble.

Unfortunately, the "trouble" has usually been caused.

In the small town, just as last week's editorial cited as being true in Washington, gossip runs rampant. While in Washington, much of it is motivated by malice, smalltown gossip is usually prompted by a genuine interest in fellow men.

But gossip tends to distortion. Particularly in the small town, publication of the true facts will reduce the scandal to proper proportions and put an end to the gossip. That is the positive reason for printing.

On the negative side we can only observe:

"If the wage of sin is death, certainly truthful, newspaper publicity is the withholding tax."

It has happened before and undoubtedly will happen again. In fact, it happened this week, right here in town.

The young lad asked his mother to buy him a pair of those handcuffs he saw in the store. They were the kind that are released by a push button release, not the snap-ons that require a key to open.

He was home but a short time when he decided to play with his new bracelets. There wasn't any trouble hooking them on, but try and get them off. Even mother couldn't unsnap the things and before they were through, it took a hacksaw to get junior loose again.

This department has just received a moving complaint over the fact that Manchester is a dry town. But this complaint does not refer to the fact that the town is dry on Sundays. This beef is to the effect that Manchester has been dry all summer long.

It's almost as if the weatherman sends rain only to those communities which do allow Sunday sales. This summer has seen generous rains a few miles to the east of us, a few miles to the west of us, a few miles to the north of us, a few miles to the south of us. All New England, in fact, has had what farmers would call a wet summer.

All except Manchester. Here the rainfall has been well below normal, and fields have continually been on the verge of drought. Manchester has been a desert in the midst of plenty, not only on Sunday, but every day.

So the plea which comes to this department is all in favor of having Manchester go wet. But friend farmer wants it understood that he is a teetotaler, and speaking only for thirsty lawns and crops.

Merchant's Day was different this year. For one reason or another, there were people downtown all day long. This was a disappointment t. the old-timers who, on this one day a year, like to see the town go sleepy and quiet, like a ghost village, until they can dream once more that it is the town of their own youth, an unchanged Brigadoon which emerges on this one day a year, from the cloud and din of traffic, from the bustle and haste of shopping crowds. But this year the magic was missing; the day never did get quiet enough for anyone to hear the soft pad of hooves and the soft grate of carriage wheels down gravel lanes.

Having trouble sleeping these hot, sticky nights? Do your pajamas—if you're still wearing 'em—cling to you and bind and generally take all rest out of sleeping?

If the answer is yes, we cordially invite you to try a sure-fire cool cooling prescription which has been recommended to us. Easy as pie, and even if it doesn't work on your particular case, you'll probably get a laugh out of it.

First of all, recline flat on your back in bed. Stretch out and relax. Then using the forefingers of your right and left hands, respectively, start at the top of the ribs on each side of your chest and run the fingers down the rib cage in a tickling motion. Repeat until thoroughly cooled.

(We had better state here that Heard Along assumes no responsibility for chills, pneumonia or hysteria contracted or caused through this method.)

That's all there is to it. Simple, eh? And our informant claims it works. Honest.

To prove that a fireman's life has its lighter side, let's delve into the Fire Engineering "Watch Desk" column for a few human interest highlights.

The Rye, N. Y., fire department was scheduled to play host to the local County Fire Chief's Emergency Plan. Piece de resistance for several hundred visiting firemen was to be New England clam chowder, buckets of it. To do a bang-up job, the Rye recipe called for hours of slow cooking. Smack in the middle of the culinary preparations, with all available wash boilers brimming with chowder, the boys were called out to save a $65,000 house. Lack of water proved to be a problem until someone remembered the chowder simmering at headquarters. A kitchen detail, "armed with spoons and ladles" saved the day!

Firemen of Jacksonville, Ark., near Little Rock, decided to do something drastic about the motorists who always get in their way at fires. They hit upon the idea of faking an alarm. When firemen were making pretty time across flights over Hungary. The Hungarian Red Cross reported 105-millimeter artillery shells deep into Hungarian territory. The note said the number of such "heavy violations and provocations" have more than doubled since last May.

(Hungary, as well as other Iron Curtain satellite states which border on Yugoslavia, have made numerous charges of violations since Tito broke with the Cominform. Yugoslavia has denied the charges and brought counter-accusations against Russia, Hungary, Rumania, Bulgaria and Albania.

(Tension has been mounting steadily on the Yugoslav border, tinderbox area where the cold war could turn into a hot one).

The latest Hungarian note, delivered to the Yugoslav legation, told the number of border violations reached 31 from July 1 to 7. This was compared to 14 such cases in May, the note added.

Hungary charged there were 46 instances of Yugoslav frontier guards firing and firing shots at Hungarian border police and civilians, and that Yugoslav military planes made 19 incursions into Hungarian territory.

(Continued on Page Four)

Hungary, Slav Tension Grows

Budapest Formal Note To Tito Charges Shells Fired Across Border

Budapest, Hungary, Aug. 13—(AP)—Hungary charted in a formal note to Yugoslavia today that enemy shells fired into Hungarian forces fired 105-millimeter artillery shells deep into Hungarian territory.

The note said the number of such "heavy violations and provocations" have more than doubled since last May.

(Hungary, as well as other Soviet satellite states which border on Yugoslavia, have made numerous charges of violations since Tito broke with the Cominform. Yugoslavia has denied the charges and brought counter-accusations against Hungary, Rumania, Bulgaria and Albania.

(Tension has been mounting steadily on the Yugoslav border, tinderbox area where the cold war could turn into a hot one).

The latest Hungarian note, delivered to the Yugoslav legation, told the number of border violations reached 31 from July 1 to 7. This was compared to 14 such cases in May, the note added.

Hungary charged there were 46 instances of Yugoslav frontier guards firing and firing shots at Hungarian border police and civilians, and that Yugoslav military planes made 19 incursions into Hungarian territory.

(Continued on Page Four)

China Reds Hold Catholic Clergy

Hong Kong, Aug. 13—(AP)—Missionaries being ejected from Red China today charged Communists appear bent on eliminating all Christian churches except their own "reform church."

The Catholic church is bearing the brunt of Red activities now. Travelers from Peiping said very foreign missionary in the bishopric capital is either in jail or under house arrest. The report said Chinese Christians are under pressure to join the "reform church."

The Rev. Harold Rigney of Chicago and 18 other Catholic missionaries were reported jailed July 7 in the house. Senators have been asked to give a report on the "Western-imperialists." Time after time the message, purportedly signed by 4,145,838 young Germans, addressed the Soviet leader as "Dear Joseph Stalin." It concluded with the words: "Long live our wise teacher and fuehrer, our best friend, the great Stalin."

More than a million hoarse and footsore Communist youths had sent home today after they screamed praise of Stalin for hours in yesterday's parade, the climaxing event of the youth festival.

At once youngsters resumed their secret invasion of West Berlin with its capitalistic lures. One special attraction was the opening today of an American television exhibit. Something new even for West Berliners, the television shows in color and in black-

(Continued on Page Seven)

500 Unhurt, Streamliner Hops Tracks

Four Oaks, N. C., Aug. 13—(AP)—Hundreds of passengers escaped death or serious injury near here yesterday in the wreck of the Atlantic Coast Line's streamline passenger train, the East Coast Champion.

According to C. G. Sibley, ACL assistant vice president for operations, more than 500 persons were aboard the Miami-New York train which crashed two miles north of here at 1:20 a. m. (e. s. t.). The railroad announced no one was killed and no one was seriously injured when the nine middle cars of the 18-car train were derailed and three cars plunged down a 20-foot embankment.

Miracle

The fact that none were killed in the wreck was termed "the most miraculous thing I've ever seen" by Dr. Watson Wharton of nearby Smithfield where nine persons were hospitalized following the wreck.

Six derailed cars held to the right of way, although one turned over. One of the three cars that toppled over the embankment landed on its side, one on its wheels and one on its top. The

(Continued on Page Four)

Zwillman Hunted In Boston Suburb

Boston, Aug. 13—(AP)—Senate Crime committee agents today hunted a shore hideout of Abner "Longie" Zwillman, whom they described as a former bigtime bootlegger who gave them the slip at sea.

Richard Roser, chief counsel of the committee, issued a nationwide alert for the 47-year-old, six-foot, 200-pound Zwillman. The Senate probers want more testimony from Zwillman concerning New Jersey underworld activities.

The search turned to an undisclosed greater Boston city after a yacht on which Zwillman went to sea last week was located at Block Island, R. I. He was not aboard and others on the 70-foot "Howdy Podner" said he went ashore last Friday night at Marblehead, Mass.

Moser declared in New York:

(Continued on Page Two)

Iran in Doubt On Oil Accord

New Hitch Develops in Parley When British Withhold Their Plans

Tehran, Iran, Aug. 13 — (AP) — Iranian officials today expressed pessimism on the outcome of their oil nationalization talks with the British.

A new hitch in the negotiations British postponed submission of their proposal for a settlement of the dispute over the nationalization of Anglo-Iranian Oil company holdings. Iranian coolness to their overtures was given as the reason.

Talks With Shah

The British proposal was scheduled to be presented tonight by Richard Stokes, chief of the British delegation. Stokes saw the Shah for a half hour this morning, and is believed to have outlined his proposal and appealed for the Shah's support.

Kasem Hasabi, Undersecretary of Finance and adviser to the Iranian negotiating team, told reporters: "In view of our talks in the first four meetings with the British, it is very difficult to be optimistic that their proposals will meet a satisfactory response from the Iranian government."

The crux of the dispute is this: Who shall have actual control of the refinery and the oilfields? The British said they are willing to accept the principle of nationalization, but informed sources reported that their proposal, not yet made public, insists upon contin-

(Continued on Page Four)

News Tidbits

Culled from (AP) Wires

Kerensky, pre-Red president of Russia, attending anti-Communist meeting in Munich. . . Dewey says situation "very bad" in Pacific area. . . Three weeks out of prison, man captured in San Francisco gun battle wounding gas station attendant. . . Union official states there has been "a complete breakdown" in negotiations with American Brass in Ansonia. . . California fashion experts turn thumbs down on Paris decree on longer skirts. . . Belgians, French explore Congo natural cave . . . Senators to probe wild parties given for Army procurement officers by contractor. . . Wisconsin Supreme Court justice resigns because of economic conditions. . . 400 Red Hukbs elude Philippine Army cordon. . .

Sweden grants political refuge to 12 Polish Navy mutineers. . . Arab states to attend Israeli-Arab peace meeting in Paris Sept. 10. . . Flower loving Red factory directory reprimanded for neglecting production for pansies . . . Wilbur Shaw, Indianapolis Speedway president, slightly improved after suffering heart attack. . . Both major political parties to use TV heavily in 1952. . . Congressman advocates use of A-bomb if peace talks flop. . .

To depurge 11,200 former professional Jap army officers from technical branches. . . New York to Tokyo AF teletype service starts, reopening longest area channel in world. . . Chinese officer suicides when country excluded from Jap treaty negotiations.

Nantucket Beach excursion boat goes aground in Boston harbor with 827 aboard. . . Senator Cain wants Truman to make "unpopo-no demand" for release of Gatis . . . Two year old Alabama girl dies of threat infection after biting off playmate's smallpox vaccination scab.

Charge Wife With Murder

Mrs. Chevallier Held In Death of Husband, Pleven Cabinet Hide

Origans, France, Aug. 13—(AP)—Pretty Yvonne Chevallier was formally accused today of the murder of her war-hero husband, Pierre Chevallier, just a month after he became a member of the new French cabinet.

The formal charge was lodged by an examining magistrate here after an inquiry into the shooting yesterday of Dr. Chevallier, 42, who had been named Secretary of State for Technical Training for Youth and Sports in the new cabinet of Premier Rene Pleven.

French authorities had ordered

(Continued on Page Seven)

'Sick' Crews End N. Y. Ferry Tie-Up

New York, Aug. 13—(AP)—"Sick" crewmen of Staten Island ferryboats decided today to return to work, promising relief for the milling thousands of commuters stranded on the waterside on their way to work.

Union committeemen said the crewmen, who had reported sick in a demand for more pay, would be back on their jobs by noon. The committee set noon Friday as a deadline for the city to meet its pay demands.

The "sick slowdown," which had cut ferryboat service between Staten Island and Manhattan to one-third, was the first major labor dispute in the 45 years the city has operated the line.

Only two of the line's six ferries were in service to handle an estimated 38,000 commuters on the famed run known as the world's best five-cent boat trip.

Normally an additional 10,000 Staten Islanders make the trip

(Continued on Page Seven)

Ecuador Charges Peru Aggression

Quito, Ecuador, Aug. 13.—(AP)—Ecuador today repeated her claim to disputed territory on the Peruvian border and declared alleged "use of violence" by Peru would not serve her from this goal.

A Foreign Office communique declared last night that Ecuador considered "before the Americas" against "acts of aggression already consummate by Peru and new threats of aggression."

The Ecuadorean government formally has charged that Peruvian troops along the frontiers between the two countries launched a series of attacks on two of Ecuador's outposts last week.

(Peru has denied the charges.

(Continued on Page Seven)

Average Daily Net Press Run For the Week Ending August 11, 1951 9,779 Member of the Audit Bureau of Circulations

Manchester Evening Herald

Manchester—A City of Village Charm

VOL. LXX, NO. 266 (Classified Advertising on Page 10) MANCHESTER, CONN., MONDAY, AUGUST 13, 1951 (TWELVE PAGES) PRICE FIVE CENTS

The Weather Forecast of U. S. Weather Bureau: Today—Fair, less humid. Tonight—Fair, cooler. Tuesday—Fair to partly cloudy.

SERVICES
That interpret the wishes of the family.
John B. Burke FUNERAL HOME
87 East Center St. Tel. 6960
Ambulance Service

FILMS
DEVELOPED AND PRINTED
24-HOUR SERVICE
Film Deposit Box At Store Entrance
KEMP'S

Come To Metcalfe
. . . for glass replacements in your car. Regardless of make or model we can install new glass without delay.
. . . for glass table-tops, Come To Metcalfe either clear or mirrored. They are safeguards for fine furniture plus added beauty.
METCALFE GLASS CO.
111½ CENTER ST. PHONE 5856

FIRE TAX COLLECTOR'S NOTICE
Notice of the Tax Collector of The South Manchester Fire District
All persons liable by law to pay taxes to the South Manchester Fire District are hereby notified that I will have a rate bill for the fiscal year of 1950 of 9 mills on the dollar due and collectible on August 15, 1951 and will have office hours for the collection of such tax at Hose Co. No. 4 on School Street each Tuesday and Thursday evenings from 7 to 9 P. M. and on each Saturday from 10 A. M. to 6 P. M. beginning Thursday, August 16th, and through Saturday, September 15.
Schedule of collection hours at Hose House No. 4 — 10 School Street
Thursday, August 16, 7 P. M. to 9 P. M.
Saturday, August 18, 10 A. M. to 6 P. M.
Tuesday, August 21, 7 P. M. to 9 P. M.
Thursday, August 23, 7 P. M. to 9 P. M.
Saturday, August 25, 10 A. M. to 6 P. M.
Tuesday, August 28, 7 P. M. to 9 P. M.
Thursday, August 30, 7 P. M. to 9 P. M.
Saturday, September 1, 10 A. M. to 6 P. M.
Tuesday, September 4, 7 P. M. to 9 P. M.
Thursday, September 6, 7 P. M. to 9 P. M.
Saturday, September 8, 10 A. M. to 6 P. M.
Tuesday, September 11, 7 P. M. to 9 P. M.
Thursday, September 13, 7 P. M. to 9 P. M.
Saturday, September 15, 10 A. M. to 6 P. M.
At all other times the tax may be paid at my home, 117 Summer Street, Mondays through Fridays, 5 P. M. to 7 P. M.
Failure to make payment before September 16 render the taxes delinquent and interest will be added at the rate of ½ of one per cent per month or portion thereof dating from August 15, 1951.
THOMAS WEBB, Collector

FOR SALE
MIDGET SMOKE SHOP
1012 MAIN STREET
PRICED RIGHT FOR QUICK SALE
NO PHONE CALLS
WRITE - OR CALL IN PERSON

PUT YOUR SAVINGS TO WORK
We have prepared a list of companies who have paid DIVIDENDS through THICK AND THIN—EVERY YEAR for 50 YEARS or MORE.
An investment of approximately $500 will buy a participation in each of these companies with a return of BETTER THAN 6.25%.
COBURN & MIDDLEBROOK, INC.
INVESTMENT SECURITIES
313 MAIN ST., MANCHESTER TEL. 863

THIS WEEK-END
Having A Picnic?
You're Invited!
. . . to meet the KAHN TAILORING CO. SPECIALIST
J. L. BIRCHER
AT OUR STORE
Aug. 13th & 14th
Bringing you the latest in TAILORED TO MEASURE fashions and fabrics.
See these newest and finest ideas in Fall and Winter suits and topcoats for men and women. Then make your choice and have your measurements taken for delivery at any time you specify.
C. R. HOUSESON
WE GIVE S&H GREEN STAMPS

JOE'S GARAGE
222 McKee Street
CLOSED AUG. 12 TO AUG. 22 For Vacation
RE-OPENING WED., AUG. 22

Introducing . . . In This Area
EURELIA HAIR TONIC
Will positively keep your scalp free of dandruff. Retards falling hair. 50c per application.
FREE WITH EACH HAIR CUT
MANCHESTER BARBER SHOP
SOLE DISPENSERS—1101 MAIN STREET
OPPOSITE THE HIGH SCHOOL
4 EXPERT BARBERS IN ATTENDANCE
AMPLE PARKING

DELICIOUS HOMEMADE PIES
TWO CRUSTED BLUEBERRY
CHERRY APPLE
WHIPPED CREAM BANANA AND STRAWBERRY
ASSORTED HOT DOUGHNUTS BUNS AND CUP CAKES
39¢ DOZ.
We Guarantee To Have PLENTY OF HOT ROLLS AND BREAD
(Up To 6:00 P. M.)
OPEN SATURDAY AND SUNDAY UNTIL 9:00 P. M.
Manchester BAKING CO.
21 KERRY STREET
TELEPHONE 2-4314

Head-On Crash as Cars Meet at Underpass

Head-on collision at the Hilliard street underpass early Sunday morning between the two cars shown in this photo sent seven persons to Manchester Memorial Hospital. (See story, Page 2).

—Manchester Police photo

Reds Flatly Reject UN Bid For Compromise on Buffer

Asks New Tax, Spending Cuts

Washington, Aug. 13—(AP)—Chairman O'Mahoney (D., Wyo) said today there appears to be "general agreement" in his Congressional Economic committee "that expenditures must be kept to a minimum and taxes increased."

He made the statement to reporters after the committee studied a staff report warning of probable rising prices, more inflation and three years of federal deficits.

"There was general agreement," O'Mahoney said. "That inflation is the most serious threat to the position that this country is taking in the world. The American economy is the principal bulwark of the free world."

No Quorum

He said that in the absence of a committee quorum the report was not adopted today. But among members present, he said, there was no criticism of the report "and no objections."

Main theme of the report appeared to be arguments in support of:

1. A considerable higher increase in federal taxes than the $7,200,000,000 a year boost voted by the House. Senators have been talking of holding the increase to five or six billions.

2. Stiffer government controls over prices, wages and credit with emphasis upon savings by individuals.

O'Mahoney, in advance of the committee discussion, told reporters:

"My personal opinion is that the American economy can meet the problem providing the problem is

(Continued On Page Two)

Tax Hike Bill In Committee

Senate Finance Group Studies Methods to Boost Personal Levies

Washington, Aug. 13—(AP)—The Senate Finance committee today began its closed-door study of the $7,200,000,000 tax bill with a hearing on alternative methods of hiking personal income taxes.

Chairman George (D-Ga) reported afterward that no decisions were reached. He said it would be several days before the 13 Senators get down to voting on charges in the bill which the House already has passed.

See Senate for Hike

Many committee members have indicated the total of new revenue in the House measure probably will be reduced. These same

(Continued on Page Four)

Bulletins

from the AP Wires

TRUMAN SENDS MESSAGE

Washington, Aug. 13 — (AP) — President Truman told the people of West Berlin today "the hearts of the free world are with you."

The President sent a special message in connection with the opening of a television exhibition sponsored by American companies in the free zone of the old German capital.

NEW W.S.B. HEAD

Washington, Aug. 13 — (AP) — Nathan P. Feinsinger reportedly has been picked to head the Wage Stabilization Board. He would succeed Dr. George W. Taylor when Taylor returns to the University of Pennsylvania.

BRITISH DROP RED

Bath, England, Aug. 13 — (AP) —Malcolm W. McGrath, who said he joined the Communist party last month, disclosed today he has been suspended from his job as an armament supply officer with the Admiralty.

McGrath said the suspension came after he volunteered to his superiors the fact that he had become a Communist.

QUAKE ROCKS ITALY

Rome, Aug. 13—(AP) — Earthquakes again shook central and southern Italy last night and sent inhabitants of the port city of Ancona scurrying in panic from their homes.

TREMORS IN CHILE

La Serena, Chile, Aug. 13—(AP)—A strong earthquake shock was felt here yesterday, spreading alarm, but no damage or casualties were reported. Several days ago a shock also was felt in Coquimbo Province, north of Santiago, and there has been a series of minor tremors.

NEW PILLS FOR HEART

New York, Aug. 13 — (AP) — Pills that dissolve in your mouth may be a new way of fighting blood clots in heart patients, or saving frost-bitten soldiers from amputations.

The new pills contain heparin, a blood-thinning drug. Heretofore, heparin has been given only by injection.

Treasury Balance

Washington, Aug. 13.—(AP)—The position of the Treasury Aug. 9: Net budget receipts, $164,854,017.67; budget expenditures, $149,409,681.41; cash balance, $5,962,430,930.6.

Red Map Changes Hands

Lt. Richard F. Underwood (left) of Brooklyn, N. Y., a U.N. interpreter at the Kaesong truce talks, speaks to an unidentified North Korean captain, just after handing back a set of maps presented at the 22nd cease fire talks (Aug. 12 Korean time), by the Communists showing their desired buffer zone. Underwood, son of a missionary, was born in Seoul and speaks Korean fluently. (AP Wirephoto via radio from Tokyo).

Ridgway Skeptical On Kaesong Talks

Washington, Aug. 13— (AP) —Gen. Matthew B. Ridgway, United Nations Commander in Korea, apparently hasn't much confidence in the cease-fire talks now going on at Kaesong.

But he's banking heavily on the fighting spirit of his men, if the talks fail.

In an interview published today by the magazine U. S. News and World report, Ridgway said:

"The seamless flow of falsehoods, perversion and slanted statements which continue to emanate from Communist-controlled public-information media, together with the long record of Communist duplicity, deceit and faithlessness in contractual obligations, have dissolved all doubts in the minds of members of this command as to Communist motives.

"The members of the United Nations command will now judge Communist intentions not by words, but by performance. This performance to date has produced no concrete evidence of honest, peaceful intentions. Our forces know why they fight and their efforts were never higher."

Of American fighting man, Ridgway said: "He is unsurpassed in battle."

The interview between Washington and Ridgway's headquarters in Tokyo was conducted by teletype.

Arrest Woman, 2 Men In Slaying of Ex-Con

Hartford, Aug. 13—(AP)—Two men and a women were under arrest here today in connection with the fatal shoting yesterday of Joseph A. Cackowski, 61-year-old ex-convict and husband of the woman.

Chief of Police Michael J. Godfrey said that Howard A. Hough, 42, identified by the chief as "the boy friends" and Mrs. Sophia Cackowski, 51, the victim's wife were being held on manslaughter chargers. Joseph A. Parlante, 23, who, Godfrey said, furnished the revolver for the shooting, was booked on a technical charge of violating parole.

Cackowski was shot as he tried to force an entrance into his home. Godfrey said that the dead man had not been living with his wife for some time and that recently he had a fight over her with Hough who administered a severe beating to the older man.

Godfrey said that Hough and Mrs. Cackowski were inside the house when Cackowski tried to enter through a window. Four shots fired through the window found their mark in Cackowski's body and he died almost instantly, Godfrey said.

Hough was arrested at his home about two hours after the shooting. Chief Godfrey said that Hough admitted the shooting and claimed that Mrs. Cackowski had promised to buy him a new automobile if he would kill her husband.

(Continued on Page Two)

Sister Kenny Reports She Is Incurably Ill

Sister Kenny

Sydney, Australia, Aug. 13.—(AP) —Sister Elizabeth Kenny, a leader in the fight against polio, told a Sydney Sun reporter today she is incurably ill and has little time left in this world.

The world famous nurse did not name the disease with which she has been stricken, but the reporter said she was shaking and looked ill.

Miss Kenny, who is 65, said she would continue her fight against the ravages of polio "until I die." She will leave Thursday for the United States on a route to an international Poliomyelitis Conference in Copenhagen, Denmark. She will be under a nurse's care on the trip.

"I am unwell and incurably so," she said. "I only hope I will be spared the time to come home again. I am very happy in my beautiful Toowoomba home

(Continued on Page Seven)

Nam Halts Parley on New Items

Munsan, Korea, Aug. 13—(AP)—The chief Communist armistice negotiator said tonight Korean truce talks "will not make any progress" unless the United Nations changes its demands on where to create a buffer zone.

The statement from North Korean Lt. Gen. Nam Il was broadcast by Red Pyongyang radio 10 hours after he had again refused to change his own demands.

Not Satisfactory

The Red position is so firmly fixed that in Monday's negotiation session Nam Il rejected a United Nations statement as "not satisfactory" as soon as it was delivered.

And, a U.N. communique said, Nam Il made the rejection while "speaking from a previously prepared and translated paper."

In the Pyongyang broadcast Nam Il called on the U.N. delegation "to change its attitude" and "to take into consideration our demands" for a buffer zone along the 38th parallel.

He said if the Kaesong truce negotiations are to "make any progress at all" U.N. delegates must "change their distorted demands they have made up to now."

Want Reds to Change

U.N. spokesmen have made it clear that the Allies will not consider a demarcation line on the 38th parallel. They say the Reds

(Continued on Page Four)

Navy Bomber, 12 Men Lost

Alaska - Bound Plane Is 4th to Vanish on Route Since July 21

Kodiak, Alaska, Aug. 13—(AP)—A Navy Superfortress bomber with 12 crewmen aboard was reported missing today in Alaska. It was the fourth plane to have vanished along the Alaska and British Columbia route since July 21. They carried 60 persons.

The Navy PBM-5V-2 Privateer disappeared yesterday after taking off at 7:35 a. m. (12:35 p. m. EST) from its base here on a routine oceanatrical mission.

The Kodiak Naval Station said nothing was heard from the big plane after it gave a position report at 10:14 a. m. Its fuel supply would have been exhausted at 9:35 p. m. (1:35 a. m. EST).

Names of the three officers and nine enlisted men in the crew were withheld.

An air and sea search was start-

(Continued on Page Two)

Ike's Statement Seen Saving Aid

Bulletin!

Washington, Aug. 13—(AP)—The Senate Foreign Relations committee cut out of a subcommittee's report on foreign aid today criticism of the Franco regime in Spain.

Washington, Aug. 13—(AP)—Senators generally are considerably perked up today by Gen. Dwight D. Eisenhower's reported assertion that it is "ridiculous" to be

(Continued On Page Two)

Ship Vanishes After SOS Call

Hamburg, Germany, Aug. 13—(AP)—The Belgian freighter Bess was reported sinking today in Alaska. It was the fourth plane to have vanished along the Alaska and British Columbia route since July 21. They carried 60 persons.

The Navy PBM-5V-2 Privateer disappeared yesterday after taking off at 7:35 a. m. (12:35 p. m. EST) from its base here on a routine oceanatrical mission.

The Kodiak Naval Station said nothing was heard from the big plane after it gave a position report at 10:14 a. m. Its fuel supply would have been exhausted at 9:35 p. m. (1:35 a. m. EST).

Names of the three officers and nine enlisted men in the crew were withheld.

An air and sea search was start-

(Continued on Page Two)

German Red Leaders Call Stalin Fuehrer

Berlin, Aug. 13—(AP)—German Communist youth bosses publicly called Generalissimo Stalin today their "fuehrer." They did it in a message to the Soviet leader flowing up yesterday's screaming parade of Communist youth, a demonstration which far outdid anything the Nazis ever whipped up for Hitler.

But the West used the Communist World Youth Festival to get some propaganda blows of its own. Hundreds of thousands of youngsters who slipped by the East guards on the sector border saw things in "imperialist" West Berlin they never dreamed existed in the East.

Pledge Loyalty

The leaders of the Communist "Free German Youth Movement" (FDJ) used the word "Fuehrer" (leader)—once applied exclusively to Hitler—when they sent the Soviet Prime Minister a pledge promising undying loyalty to him and unfailing opposition to the

(Continued on Page Seven)